



Turmstücke

Tower sections / Éléments de mât

Grundturmstück 6,85 m Base tower section Élément de mât de base	B 1
Turmstück 10,0 m Tower section Élément de mât	B 3
Turmstück 5,0 m Tower section Élément de mât	B 5
Turmstück 2,5 m Tower section Élément de mât	B 7

Turmstück 6,85 mtr.
Tower section/Élément de mat

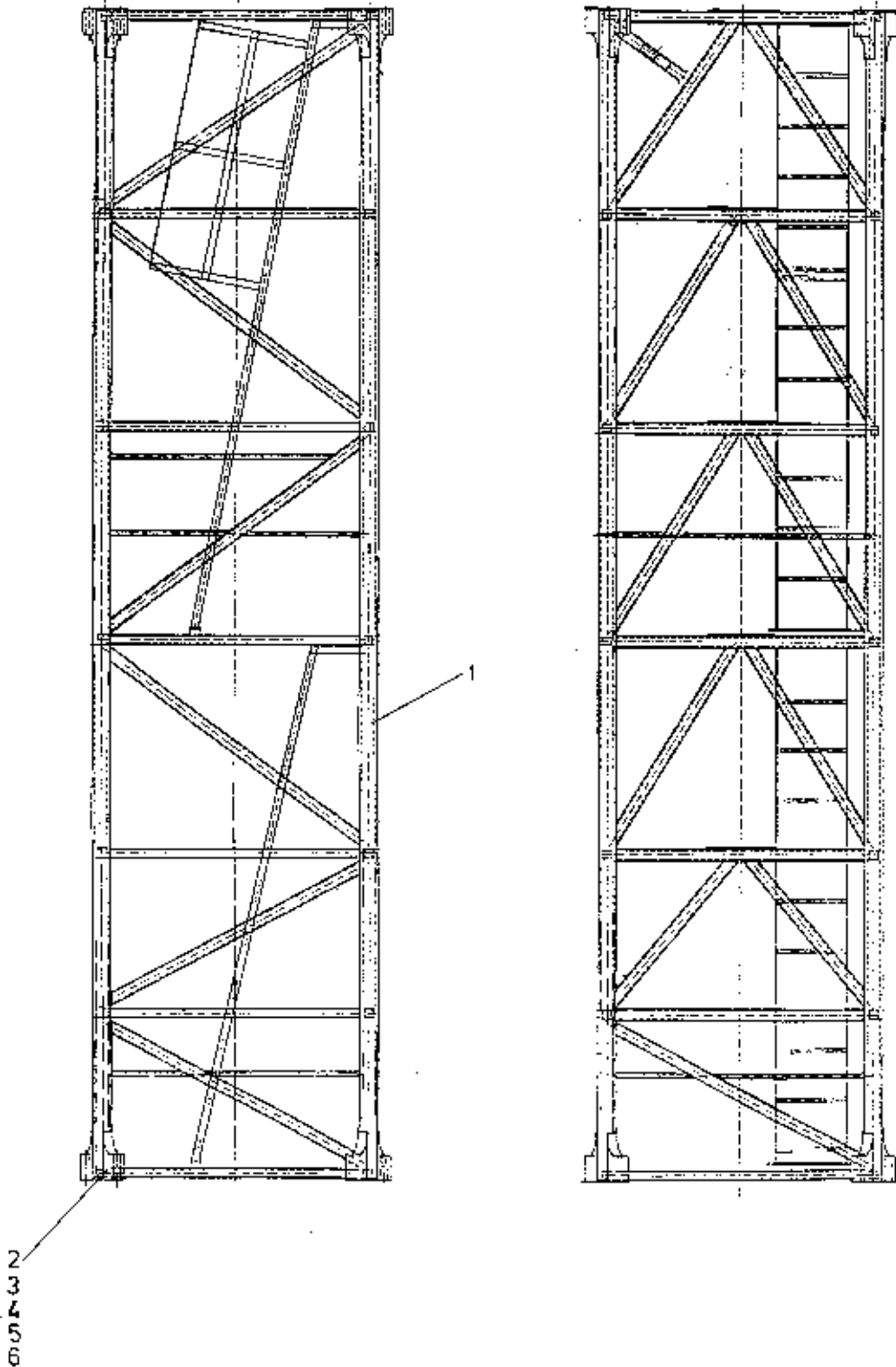

Turmstück 6,85 mtr.

Tower section/Élément de mat

Bestell-Nr. : 9571 002 01
order no.
no. de comm.

Zeichn.-Nr. : C 041.002 - 337.000
drawing no.
plan no.

bestehend aus:
consist. of
compose de

Teil-Nr. part no. pièce no.	Bestell-Nr. order no. no. de comm.	Teilbenennung designation désignation	Anz. qty. nbre	Zeichn.-Nr. drawing no. plan no.
1	9571 003 01	Turmstück tower section/élément de mat	1	C041.002-337.111
2	4062 904 01	Schraube M 36x390 DIN 931-12.9 bolt/vis	16	Liebherr-Norm 31
3	4115 183 01	Mutter M 36 DIN 934-12 nut/écrou	16	Liebherr-Norm 32
4	4215 040 01	Scheibe 37 DIN 6916 washer/rondele	32	
5	9508 128 01	Distanzhülse spacing jacket/ douille d'écartement	16	C010.030-331.116
6	7790 140 01	Schutzkappe EP 800 / M 36 protecting cap/ capot de protection	16	

Turmstück 10,00 mtr.
Tower section/Élément de mat

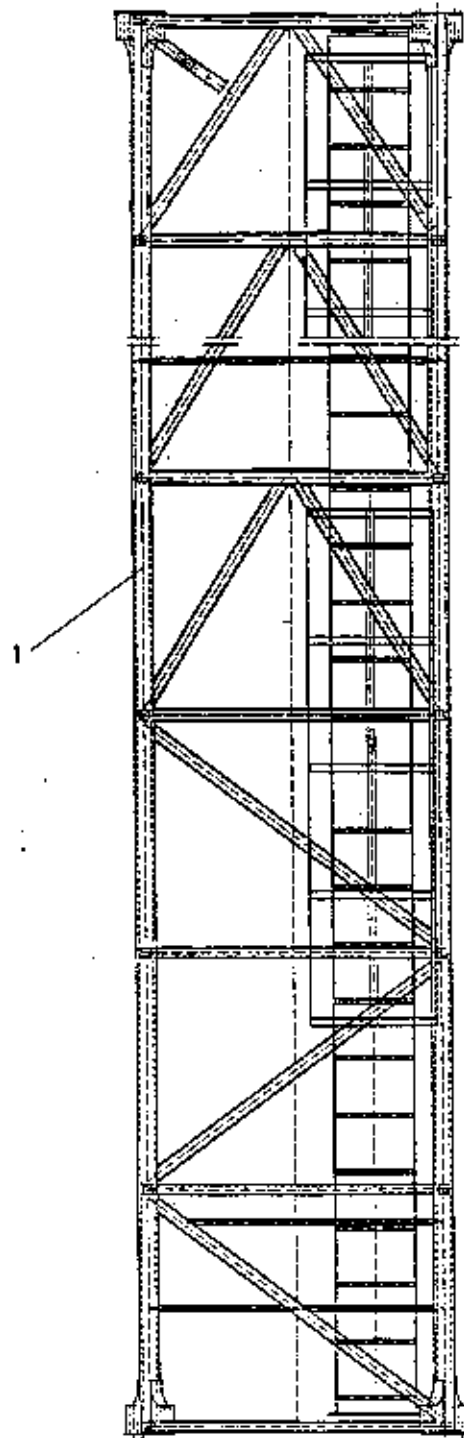
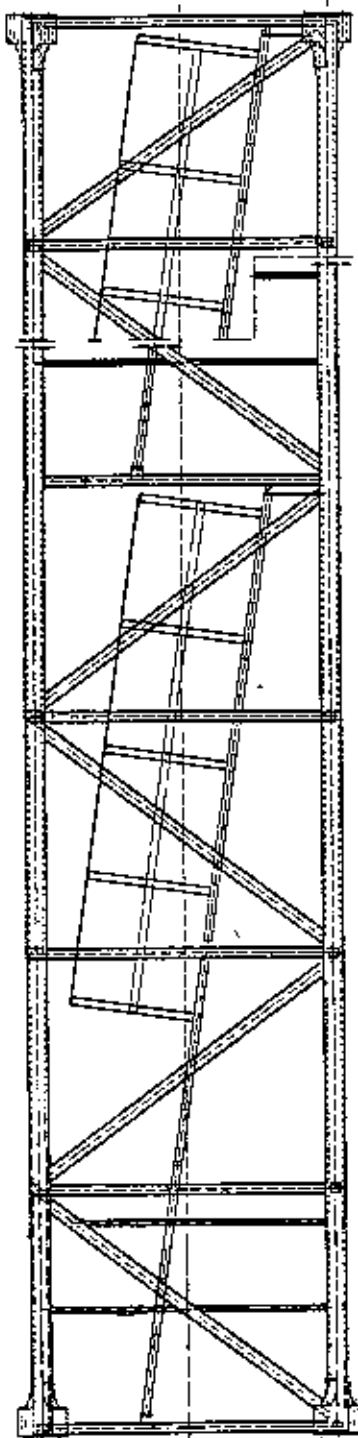

NO 4100

Turnstück 10,0 mtr.

Tower section/Elément de mat

Bestell-Nr. : 9571 351 01
order no.
no. de comm.

Zeichn.-Nr. : C 041.002 - 331.000
drawing no.
plan no.

bestehend aus:
consist. of
compose de

Teil-Nr. part no. pièce no.	Bestell-Nr. order no. no. de comm.	Teilbenennung designation désignation	Anz. qty. nbre	Zeichn.-Nr. drawing no. plan no.
1	9571 352 01	Turnstück tower section/élément de mat	1	C041.002-331.111
2	4062 904 01	Schraube M 36x390 DIN 931-12.9 bolt/vis	8	Liebherr-Norm 31
3	4115 183 01	Mutter M 36 DIN 934-12 nut/écrou	8	Liebherr-Norm 32
4	4215 040 01	Scheibe 37 DIN 6916 washer/rondelle	16	
5	9508 128 01	Distanzhülse spacing jacket/ douille d'écartement	8	C010.030-331.116
6	7790 140 01	Schutzkappe EP 800 / M 36 protecting cap/ capot de protection	8	

Turmstück 5,0 m
Tower section/Élément de mât

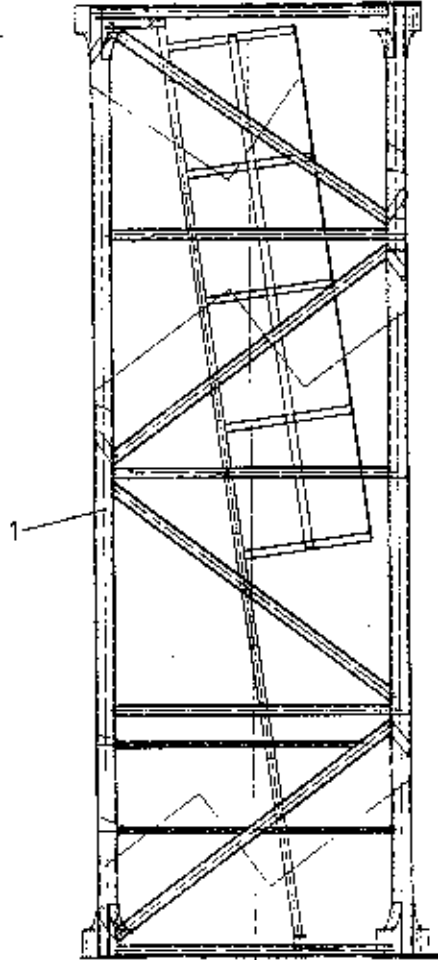
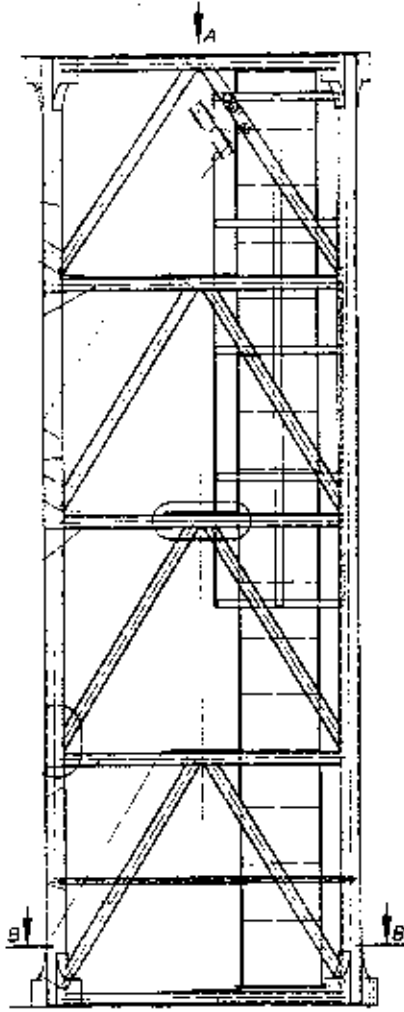

Ansicht A
view/vue

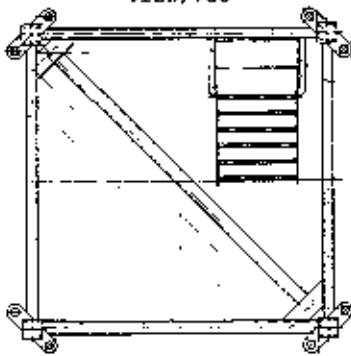

Schnitt B - B
section/coupe

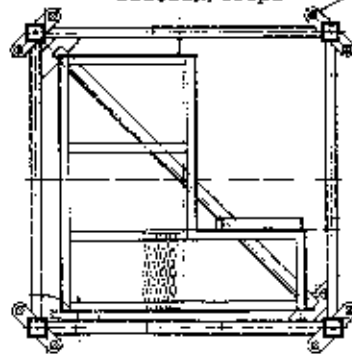

Turmstück 5,0 m

Tower section/Elément de mât

Bestell-Nr. : 9571 358 01
order no.
no. de comm.

Zeichn.-Nr. : C 041.003 - 332.000
drawing no.
plan no.

bestehend aus:
consist. of
compose de

Teil-Nr. part no. pièce no.	Bestell-Nr. order no. no. de comm.	Teilbenennung designation désignation	Anz. qty. nbre	Zeichn.-Nr. drawing no. plan no.
1	9571 359 01	Turmstück tower section/élément de mât	1	C041.003-332.111
2	4062 904 01	Schraube M 36x390 DIN 931-12.9 bolt/vis	8	Liebherr-Norm 31
3	4115 183 01	Mutter M 36 DIN 934-12 nut/écrou	8	Liebherr-Norm 32
4	4215 040 01	Scheibe 37 DIN 6916 washer/rondelle	16	
5	9508 128 01	Distanzhülse spacing jacket/ douille d'écartement	8	C010.030-331.116
6	7790 140 01	Schutzkappe EP 800 / M 36 protecting cap/ capot de protection	8	

Turmstück 2,5 mtr.

Tower section/Élément de mât

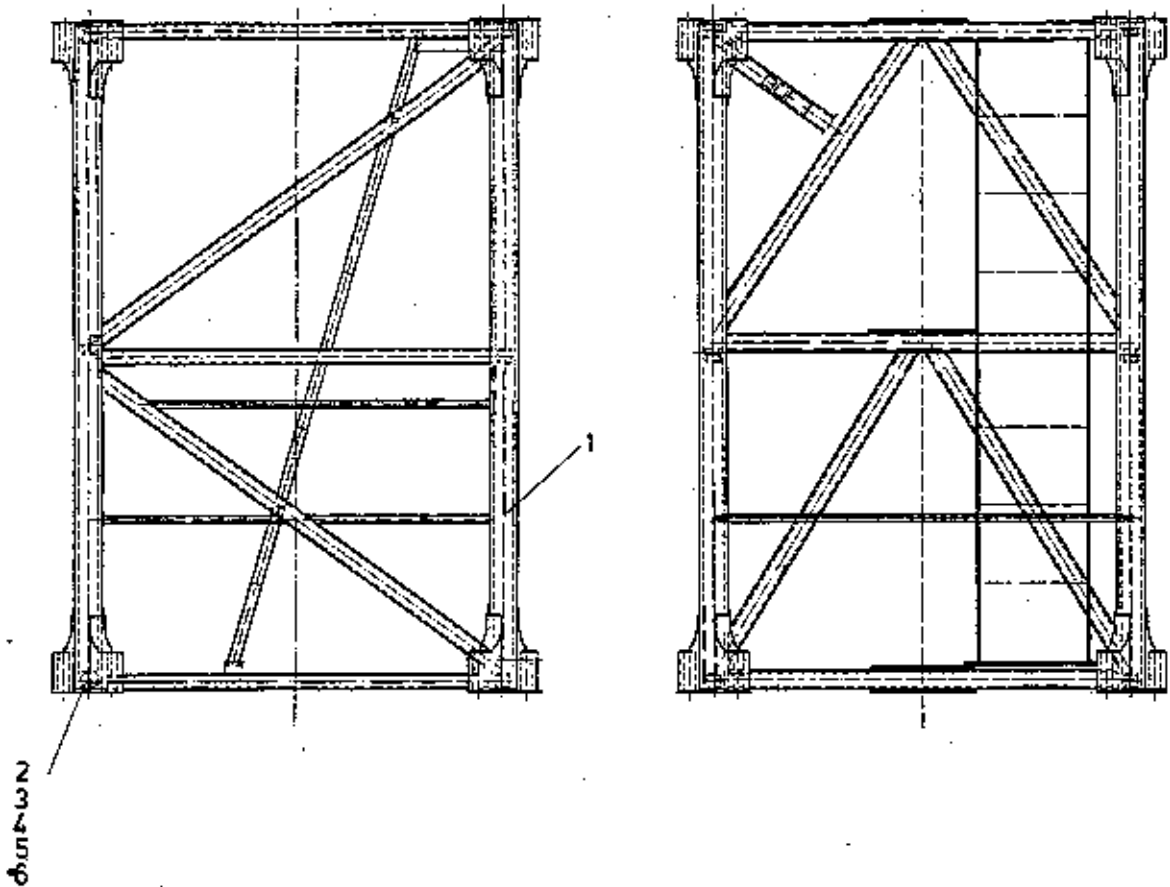

Bestell-Nr. : 9571 325 01
order no.
no. de comm.

Zeichn.-Nr. : C 041.002 - 332.000
drawing no.
plan no.

bestehend aus:
consist. of
compose de

Teil-Nr. part no. pièce no.	Bestell-Nr. order no. no. de comm.	Teilbenennung designation désignation	Anz. qty. nbre	Zeichn.-Nr. drawing no. plan no.
1	9571 326 01	Turmstück tower section/élément de mât	1	C041.002-332.111
2	4062 904 01	Schraube M 36x390 DIN 931-12.9 bolt/vis	8	Liebherr-Norm 31
3	4115 183 01	Mutter M 36 DIN 934-12 nut/écrou	8	Liebherr-Norm 32
4	4215 040 01	Scheibe 37 DIN 6916 washer/rondelle	16	
5	9508 128 01	Distanzhülse spacing jacket/ douille d'écartement	8	C010.030-331.116
6	7790 140 01	Schutzkappe EP 800 / M 36 protecting cap/ capot de protection	8	