

# WOLFFKRAN

Turmkran 6023 clear\_V15\_(bis 31-12-9999)

Turmdrehkran/Slewing tower crane

Ersatzteilkatalog/Spare parts catalog

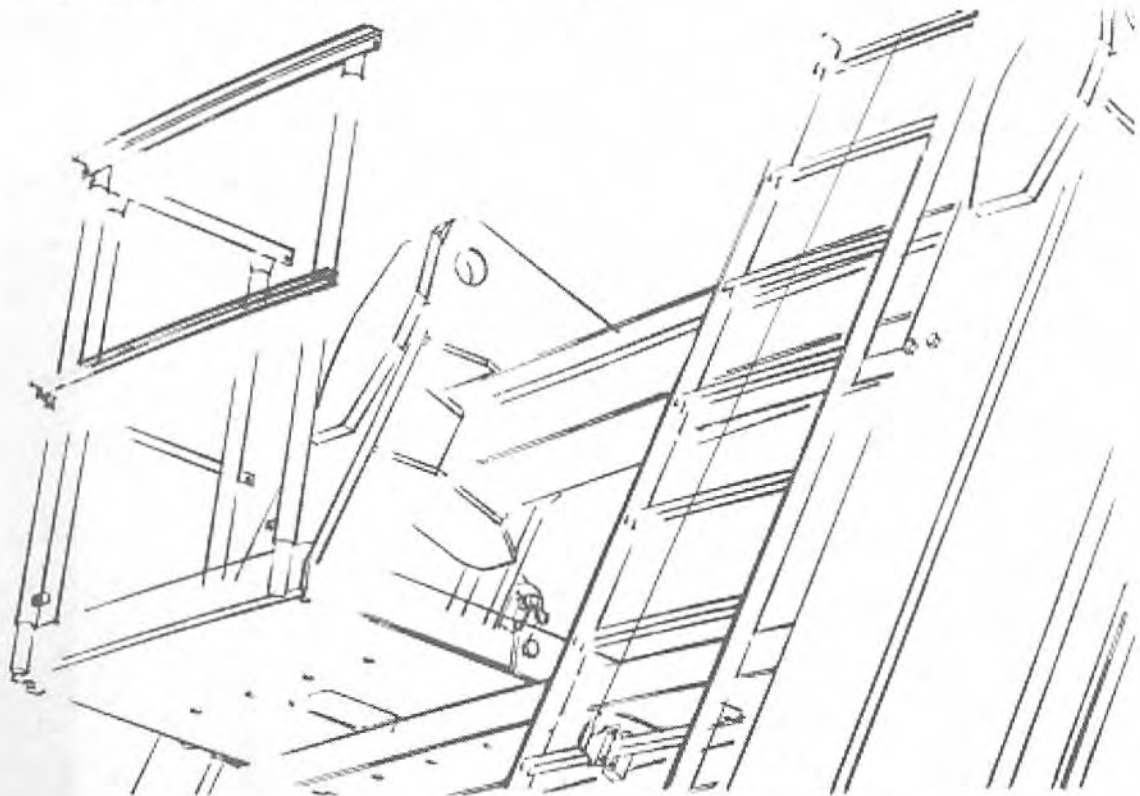

70000056/N

Deutsch  
English

WOLFF



Herausgeber

WOLFFKRAN GmbH  
Austraße 72  
74076 Heilbronn  
Germany

Telefon: +49 (0)7131/ 9815-0  
Fax: +49 (0)7131/9815-355  
Webseite: <http://www.wolffkran.com>  
[info@wolffkran.de](mailto:info@wolffkran.de)

Copyright

Die Dokumentation einschließlich ihrer Bestandteile ist urheberrechtlich geschützt.  
Jede Verwertung bzw. Veränderung außerhalb der engen Grenzen des Urheberrechtsgesetzes ist ohne Zustimmung der WOLFFKRAN GmbH unzulässig und strafbar.  
Dies gilt insbesondere für Vervielfältigung, Übersetzungen, Mikroverfilmungen und die Einspeicherung und Verarbeitung in elektronischen Systemen.

Published by

WOLFFKRAN GmbH  
Austraße 72  
74076 Heilbronn  
Germany

Telephone: +49 (0)7131 / 9815- 0  
Fax: +49 (0)7131 / 9815- 355  
Website: <http://www.wolffkran.com>  
[info@wolffkran.de](mailto:info@wolffkran.de)

Copyright

This documentation including all of its subsections is protected by copyright laws.  
Any type of use or modification outside of the stringent limits of the copyright laws without permission of WOLFFKRAN GmbH is prohibited and subject to penalties.  
This applies particularly for copying, translation, microfilming and storage and processing in electronic systems.

Katzfahrseile geändert

70000056/L - FH, Steuerpulte geändert - 10.01.13

70000056/M - 10.04.2013 - Änd.-Nr. 1058C - Schaltschränke geä.

70000056/M - Änd.-Nr. 1063C - Unterflasche geä.

70000056/M - Änd.-Nr. 1016 - Steckerblech DW und Katzfahrwerk geä.

70000056/N - 23.07.2013 - Änd.-Nr. 1125 - Befestigung Stehlager geä.

|          |   |                     |
|----------|---|---------------------|
| <b>1</b> | <b>W6023clear Basis / W6023clear basis</b> .....                                    | <b>10</b>           |
| 1.1      | Turmspitze / tower top .....  | 14                  |
| 1.2      | Obere Turmspitze / upper tower top.....   | 16                  |
| 1.3      | Führerhausstation+Ampelleuchte / drivers cabin station .....                        | 18                  |
| 1.4      | Führerhaus V15 FHLE06 kpl / driver's cabin V15 FHLE06 cpl..                         | 10030292/A ..... 22 |
| 1.4.1    | Führerhaus Basis V14/15 / driver's cabin base V14//15 .....                         | 30052740 ..... 24   |
| 1.4.2    | Führerhaus Montageplatte Elektrik FH06 / driver's cabin subplate ....               | 10030736 ..... 40   |
| 1.4.3    | Führerhaus Dachklappe kpl / driver's cabin roof damper cpl .....                    | 30044765 ..... 45   |
| 1.4.4    | Dachscheibe 950/940/18 / roof pane 950/940/18 .....                                 | 10031377 ..... 48   |
| 1.4.5    | Ersatzteile Laufkatze V15 FHLE06 / .....  | 10031343 ..... 50   |
| 1.5      | Steuerpult 24V Links LK V14B22D / .....   | 30052447/A ..... 70 |
| 1.5.1    | Meisterschalter Links V14B22 / master switch left V14B22 .....                      | 10030641 ..... 72   |
| 1.5.2    | Wahlschalter 3 Stufig / selector switch 3 tier .....                                | 10030994 ..... 73   |
| 1.5.3    | Wahlschalter 3 Stufig / selector switch 3 tier .....                                | 10030994 ..... 74   |
| 1.5.4    | Wahlschalter 3 stufig RRR kpl RRJWB-2S / .....                                      | 10030593 ..... 75   |
| 1.5.5    | Meldeleuchte rot RRJN / signal lamp red RRJN .....                                  | 10030998 ..... 76   |
| 1.6      | Steuerpult 24V R V14 / control desk 24V R V14 .....                                 | 30052445/A ..... 77 |
| 1.6.1    | Meisterschalter Rechts V14B22 / master switch right V14B22.....                     | 10030642 ..... 80   |
| 1.6.2    | Pilzschlagtaster RXJUV+ / mushroom head pushbutton RXJUV+ .....                     | 10030640 ..... 81   |
| 1.6.3    | Taster RRJT grün / push-button RRJT green .....                                     | 10030636 ..... 82   |
| 1.6.4    | Wahlschalter 3 Stufig / selector switch 3 tier .....                                | 10030593 ..... 83   |
| 1.6.5    | Schlüsselschalter / .....   | 10030639 ..... 84   |
| 1.6.6    | Meldeleuchte gelb RRJN / signal lamp yellow RRJN .....                              | 10030637 ..... 85   |
| 1.6.7    | Meldeleuchte rot RRJN / signal lamp red RRJN .....                                  | 10030638 ..... 86   |
| 1.7      | Anzeigeinheit kpl SÜTRON Farb BUS / display unit compl.....                         | 30047508 ..... 87   |
| 1.8      | Schaltschrank-28 KW / switch cabinet-28 KW.....                                     | 90                  |
| 1.9      | Schaltschrank 28kW FH06 A000 W5020-6023 / .....                                     | 30052734/A ..... 92 |
| 1.9.1    | HAN Brid Wandd. + CU-B Buchse FZ Sonder / .....                                     | 102                 |
| 1.9.2    | Leitung 12x2,5 <sup>2</sup> /5,5m / wire 12x2,5 <sup>2</sup> /5,5m .....            | 30052576 ..... 103  |
| 1.9.3    | Leitung 2x0,64/4x1,5 <sup>2</sup> /5,5m / wire 2x0,64/4x1,5 <sup>2</sup> /5,5m..... | 30052575 ..... 104  |
| 1.9.4    | Frequenzumrichter 37kW Bus 0060-5 R5 00 / .....                                     | 10023508 ..... 105  |

|          |   |                  |            |
|----------|---|------------------|------------|
| 1.9.5    | Frequenzumrichter 7,5kW Bus 0016-5 R3 / .....                                       | 10024408.....    | 106        |
| 1.9.6    | Frequenzumrichter 15KW/500V / frequency converter 15KW/500V                         | 30043551.....    | 107        |
| 1.10     | Schaltschrank-45 KW / switch cabinet-45 KW.....                                     |                  | 108        |
| 1.11     | Schaltschrank 45kW C000 FH06 W5020-6031 / .....                                     | 30052736/A ..... | 110        |
| 1.11.1   | HAN Brid Wandd. + CU-B Buchse FZ Sonder / .....                                     |                  | 124        |
| 1.11.2   | Leitung 12x2,5 <sup>2</sup> /5,5m / wire 12x2,5 <sup>2</sup> /5,5m.....             | 30052576.....    | 125        |
| 1.11.3   | Leitung 2x0,64/4x1,5 <sup>2</sup> /5,5m / wire 2x0,64/4x1,5 <sup>2</sup> /5,5m..... | 30052575.....    | 126        |
| 1.11.4   | Frequenzumrichter 55KW / frequency converter 55KW.....                              | 10024414.....    | 127        |
| 1.11.5   | Frequenzumrichter 7,5kW Bus 0016-5 R3 / .....                                       | 10024408.....    | 128        |
| 1.11.6   | Frequenzumrichter 15KW/500V / frequency converter 15KW/500V                         | 30043551.....    | 129        |
| 1.12     | Schaltschrank-75 KW / switch cabinet-75 KW.....                                     |                  | 130        |
| 1.13     | Schaltschrank 75kW FH06 E000 W6023-6031 / .....                                     | 30052840/A ..... | 132        |
| 1.13.1   | HAN Brid Wandd. + CU-B Buchse FZ Sonder / .....                                     |                  | 135        |
| 1.13.2   | Leitung 12x2,5 <sup>2</sup> /5,5m / wire 12x2,5 <sup>2</sup> /5,5m.....             | 30052576.....    | 136        |
| 1.13.3   | Leitung 2x0,64/4x1,5 <sup>2</sup> /5,5m / wire 2x0,64/4x1,5 <sup>2</sup> /5,5m..... | 30052575.....    | 137        |
| 1.13.4   | Frequenzumrichter 90kW Bus / frequency converter.....                               | 10024416.....    | 138        |
| 1.13.5   | Frequenzumrichter 7,5kW Bus 0016-5 R3 / .....                                       | 10024408.....    | 139        |
| 1.13.6   | Frequenzumrichter 15KW/500V / frequency converter 15KW/500V                         | 30043551.....    | 140        |
| 1.14     | Drehverbindung / slew ring .....  |                  | 141        |
| 1.15     | Drehwerk / slewing drive.....   |                  | 144        |
| 1.16     | Drehwerksgetriebe / slewing gear .....  |                  | 146        |
| 1.17     | Motor / motor.....  |                  | 148        |
| 1.18     | Bremse / brake.....   |                  | 150        |
| 1.19     | Zentralschmierung / central lubrication.....  |                  | 152        |
| 1.20     | Schleifringsystem / slip ring system .....  |                  | 158        |
| 1.21     | Schleifringsystem / slip ring system .....  |                  | 162        |
| <b>2</b> | <b>GAL-Grundausrüstung-Hw 628 Ca / counter jib .....</b>                            |                  | <b>164</b> |
|          | <b>basic equipment-Hw 628 Ca</b>  |                  |            |
| 2.1      | Normgeländer-Hw 628 Ca / handrail-Hw 628 Ca .....                                   |                  | 166        |
| 2.2      | Abspannung GA-Hw 628 Ca / bracing counter jib-Hw 628.....                           |                  | 168        |
|          | Ca  |                  |            |
| 2.3      | Gegenausleger-Hw 628 Ca / counter jib-Hw 628 Ca .....                               |                  | 170        |
| 2.4      | Hubwerksplattform-Hw 628 Ca / hoist winch platform-Hw .....                         |                  | 174        |
|          | 628 Ca  |                  |            |

|          |  |            |
|----------|--|------------|
| 2.5      | Hubwerksplattform-Hw 628 Ca / hoist winch platform-Hw 628 .. | 176        |
|          | Ca   |            |
| 2.6      | Hubwerk-Hw 628 Ca / hoist winch-Hw 628 Ca .....              | 178        |
| 2.7      | Kegelradgetriebemotor-Hw 628 Ca / bevel gear motor-Hw 628 .. | 180        |
|          | Ca   |            |
| 2.8      | Getriebe-Hw 628 Ca / gear-Hw 628 Ca .....                    | 182        |
| 2.9      | Motor-Hw 628 Ca / motor-Hw 628 Ca .....                      | 184        |
| 2.10     | Bremse-Hw 628 Ca / brake-Hw 628 Ca .....                     | 186        |
| <b>3</b> | <b>GAL-Grundausstattung-Hw 845 Ca / counter jib .....</b>    | <b>188</b> |
|          | <b>basic equipment-Hw 845 Ca</b>                             |            |
| 3.1      | Normgeländer-Hw 845 Ca / handrail-Hw 845 Ca .....            | 190        |
| 3.2      | Abspannung GA-Hw 845 Ca / bracing counter jib-Hw 845 Ca...   | 192        |
| 3.3      | Gegenausleger-Hw 845 Ca / counter jib-Hw 845 Ca .....        | 194        |
| 3.4      | Hubwerksplattform-Hw 845 Ca / hoist winch platform-Hw 845 .. | 198        |
|          | Ca   |            |
| 3.5      | Hubwerksplattform-Hw 845 Ca / hoist winch platform-Hw 845 .. | 200        |
|          | Ca   |            |
| 3.6      | Hubwerk-Hw 845 Ca / hoist winch-Hw 845 Ca .....              | 202        |
| 3.7      | Seiltrommel-Hw 845 Ca / rope drum-Hw 845 Ca .....            | 204        |
| 3.8      | Motor-Hw 845 Ca / motor-Hw 845 Ca .....                      | 206        |
| 3.9      | Bremse-Hw 845 Ca / brake-Hw 845 Ca .....                     | 208        |
| 3.10     | Getriebe-Hw 845 Ca / gear-Hw 845 Ca .....                    | 210        |
| <b>4</b> | <b>GAL-Grundausstattung-Hw 875 Ca / counter jib .....</b>    | <b>214</b> |
|          | <b>basic equipment-Hw 875 Ca</b>                             |            |
| 4.1      | Normgeländer-Hw 875 Ca / handrail-Hw 875 Ca .....            | 216        |
| 4.2      | Abspannung GA-Hw 875 Ca / bracing counter jib-Hw 875 Ca...   | 218        |
| 4.3      | Gegenausleger-Hw 875 Ca / counter jib-Hw 875 Ca .....        | 220        |
| 4.4      | Hubwerksplattform-Hw 875 Ca / hoist winch platform-Hw 875 .. | 224        |
|          | Ca   |            |
| 4.5      | Hubwerksplattform-Hw 875 Ca / hoist winch platform-Hw 875 .. | 226        |
|          | Ca   |            |
| 4.6      | Hubwerk-Hw 875 Ca / hoist winch-Hw 875 Ca .....              | 228        |
| 4.7      | Seiltrommel-Hw 875 Ca / rope drum-Hw 875 Ca .....            | 230        |
| 4.8      | Motor-Hw 875 Ca / motor-Hw 875 Ca .....                      | 232        |
| 4.9      | Bremse-Hw 875 Ca / brake-Hw 875 Ca .....                     | 234        |
| 4.10     | Getriebe-Hw 875 Ca / gear-Hw 875 Ca .....                    | 236        |

|          |  |            |
|----------|--|------------|
| <b>5</b> | <b>ALGrundausrüstung / jib basic equipment .....</b>                       | <b>240</b> |
| 5.1      | ALGrundausrüstung / jib basic equipment.....                               | 242        |
| 5.2      | Ausleger 1 / jib 1 .....   | 244        |
| 5.3      | Ausleger 1 / jib 1 .....   | 248        |
| 5.4      | Katzfahrwerk / Copytrolley travelling drive .....                          | 250        |
| 5.5      | Getriebemotor / gear motor.....  | 252        |
| 5.6      | Getriebe / gear .....  | 254        |
| 5.7      | Motor / motor .....  | 256        |
| 5.8      | Bremse / brake.....  | 258        |
| 5.9      | Ausleger 2 / jib 2.....  | 260        |
| 5.10     | Ausleger 3 / jib 3.....  | 262        |
| 5.11     | Ausleger 4,5,6 / jib 4,5,6 .....   | 264        |
| 5.12     | Ausleger 7 / jib 7 .....   | 266        |
| 5.13     | Ausleger 8 / jib 8.....  | 268        |
| 5.14     | Auslegerspitze / jib tip.....  | 270        |
| 5.15     | Laufkatze / trolley.....   | 272        |
| 5.16     | Katzrahmen / trolley frame.....  | 274        |
| 5.17     | Unterflasche U8 kpl geschraubt / Bottom block U8 screwed. 30052833.....    | 276        |
| 5.17.1   | Lasthakenaufhängung CSN 4-P / hook assembly CSN 4-P ..... 10006093.....    | 278        |
| 5.17.2   | Seilrolle 350/410/6312/KS / rope pulley 350/410/6312/KS..... 30044711..... | 280        |
| 5.18     | Verbindungsgruppe Montage / assembly group.....                            | 282        |
| 5.19     | Leitungsaufstellung 28kW-28 KW / lines 28kW-28 KW.....                     | 284        |
| 5.20     | Leitungsaufstellung 45kW-45 KW / lines 45kW-45 KW.....                     | 288        |
| 5.21     | Leitungsaufstellung 75kW-75 KW / lines 75kW-75 KW.....                     | 292        |

## WOLFFKRAN GmbH

### Ersatzteile Turmkran 6023clear Spare Parts Towercrane

|  |                             |          |
|--|-----------------------------|----------|
|  | Turmspitze<br>tower top     | <b>1</b> |
|  | Gegenausleger<br>counterjib | <b>2</b> |
|  | Ausleger<br>jib             | <b>3</b> |

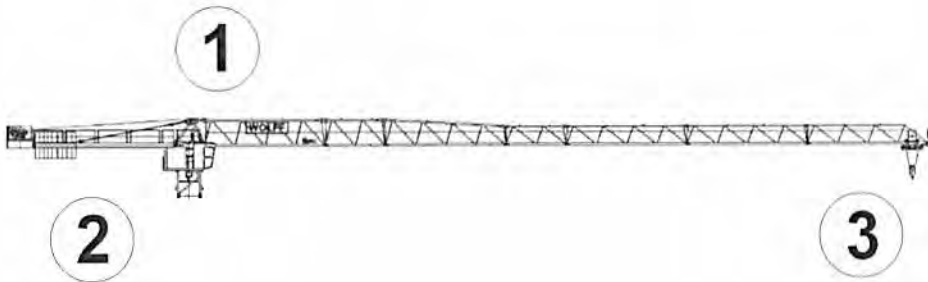

Bestellschein  
Order Form

Vorgehensweise  
Procedure

**ERSATZTEILE  
SPARE PARTS**

70000056



| Pos. | Art.Nr. | Benennung   | M. | Größe/Abmessung | Norm     |
|------|---------|---|----|-----------------|----------|
| Pos. | Ord.nr. | Description   | Q. | Type            | Standard |
| 1    |         | W6023clear Basis<br>W6023clear basis  |    |                 |          |
| 2    |         | GAL-Grundausstattung-Hw<br>628 Ca<br>counter jib basic<br>equipment-Hw 628 Ca |    |                 |          |
| 2    |         | GAL-Grundausstattung-Hw<br>845 Ca<br>counter jib basic<br>equipment-Hw 845 Ca |    |                 |          |
| 2    |         | GAL-Grundausstattung-Hw<br>875 Ca<br>counter jib basic<br>equipment-Hw 875 Ca |    |                 |          |
| 3    |         | ALGrundausstattung<br>jib basic equipment                                     |    |                 |          |

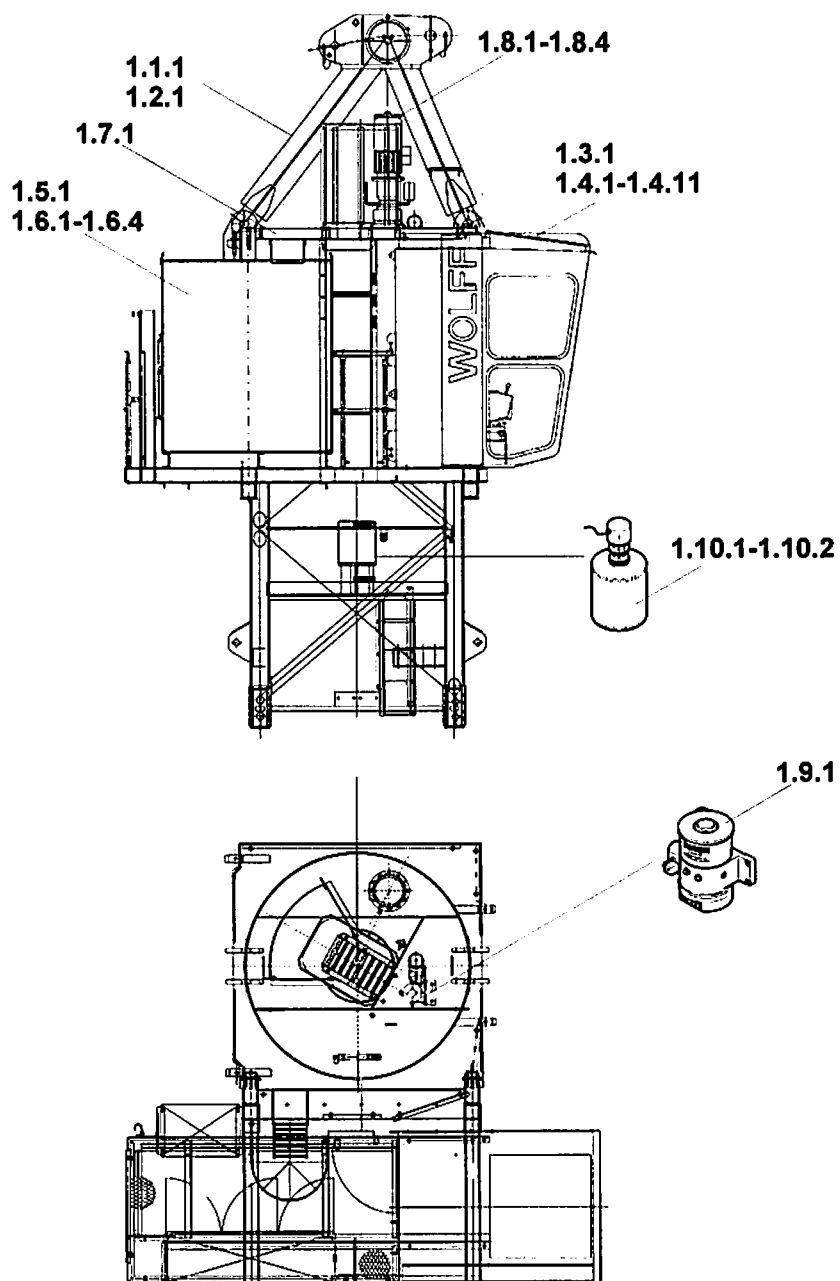

| Pos.<br>Pos. | Art.Nr.<br>Ord.nr. | Benennung<br>Description   | M.<br>Q. | Größe/Abmessung<br>Type | Norm<br>Standard |
|--------------|--------------------|--|----------|-------------------------|------------------|
| 1.1.1        |                    | Turmspitze<br>tower top  |          |                         |                  |
| 1.2.1        |                    | Obere Turmspitze<br>upper tower top  |          |                         |                  |
| 1.3.1        |                    | Führerhausstation+Ampelleu<br>chte<br>drivers cabin station                    |          |                         |                  |
| 1.4.1        | 10030292/A         | Führerhaus V15 FHLE06 kpl<br>driver's cabin V15 FHLE06<br>cpl                  |          | 2232x2255x1446          | FHLE06           |
| 1.4.2        | 30052447/A         | Steuerpult 24V Links LK<br>V14B22D   |          | 24VDC;V14               | 6900000055       |
| 1.4.3        | 30052445/A         | Steuerpult 24V R V14<br>control desk 24V R V14                                 |          | 24VDC;V14;              | 6900000053       |
| 1.4.4        | 30047508           | Anzeigeeinheit kpl SÜTRON<br>Farb BUS<br>display unit compl. SÜTRON<br>Fab BUS | 1        | 27VDC                   |                  |
| 1.5.1        |                    | Schaltschrank-45 KW<br>switch cabinet-45 KW                                    |          |                         |                  |
| 1.5.1        |                    | Schaltschrank-28 KW<br>switch cabinet-28 KW                                    |          |                         |                  |
| 1.5.1        |                    | Schaltschrank-75 KW<br>switch cabinet-75 KW                                    |          |                         |                  |
| 1.5.2        | 30052734/A         | Schaltschrank 28kW FH06<br>A000 W5020-6023                                     |          | 28KW;ABB;V15;FH06       | W5020-6023       |
| 1.5.2        | 30052840/A         | Schaltschrank 75kW FH06<br>E000 W6023-6031                                     |          | 75KW;ABB;V15;FH06       | W6023-6031       |
| 1.5.2        | 30052736/A         | Schaltschrank 45kW C000<br>FH06 W5020-6031                                     |          | 45KW;ABB;V15;FH06       | W5020-6031       |
| 1.7.1        |                    | Drehverbindung<br>slew ring  |          |                         |                  |
| 1.8.1        |                    | Drehwerk<br>slewing drive  |          |                         |                  |
| 1.8.2        |                    | Drehwerksgetriebe<br>slewing gear  |          |                         |                  |
| 1.8.3        |                    | Motor<br>motor   |          |                         |                  |
| 1.8.4        |                    | Bremse<br>brake  |          |                         |                  |
| 1.9.1        |                    | Zentralschmierung<br>central lubrication                                       |          |                         |                  |
| 1.10.1       |                    | Schleiffringsystem<br>slip ring system   |          |                         |                  |

# WOLFFKRAN

W6023clear Basis / W6023clear basis

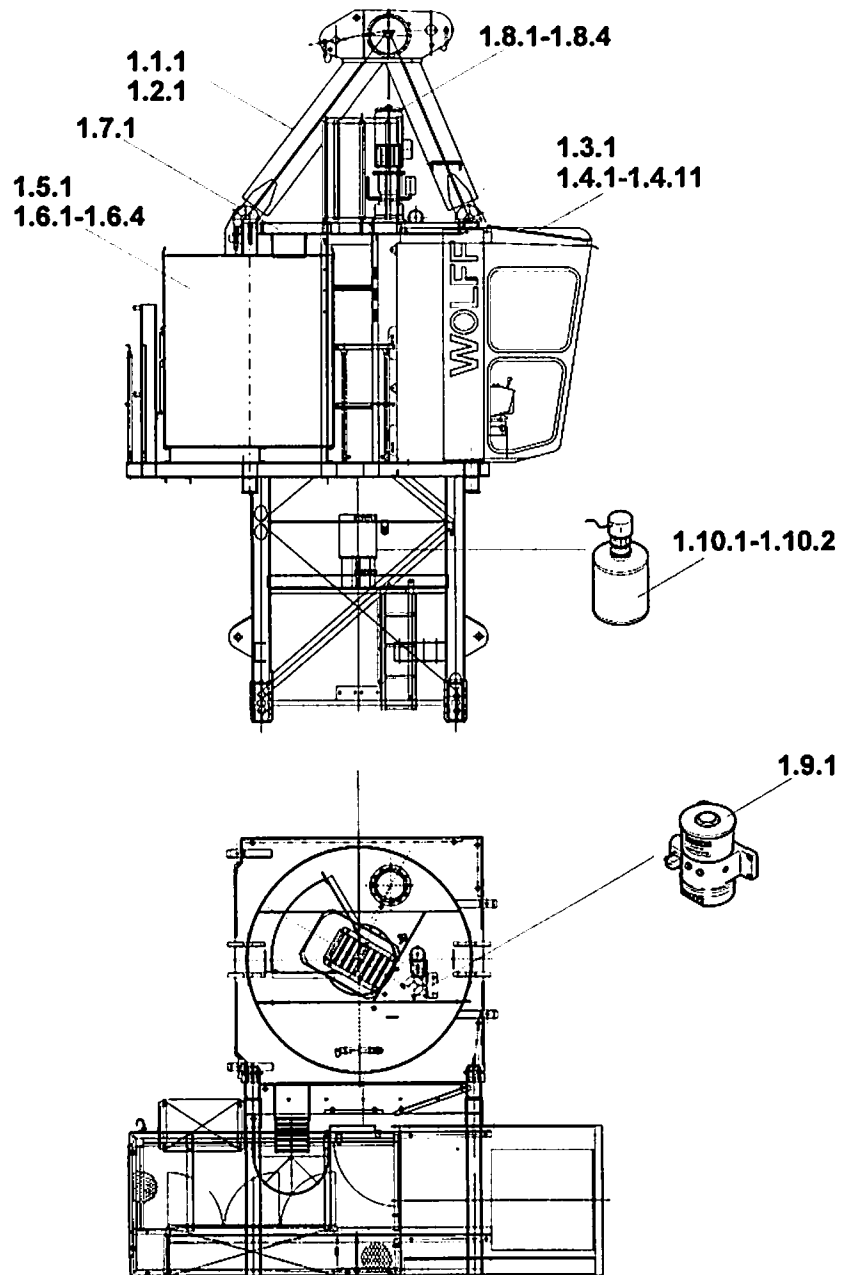

| Pos.<br>Pos. | Art.Nr.<br>Ord.nr. | Benennung<br>Description             | M.<br>Q. | Größe/Abmessung<br>Type | Norm<br>Standard |
|--------------|--------------------|--------------------------------------|----------|-------------------------|------------------|
| 1.10.2       |                    | Schleifingsystem<br>slip ring system |          |                         |                  |

# WOLFFKRAN

Turmspitze / tower top

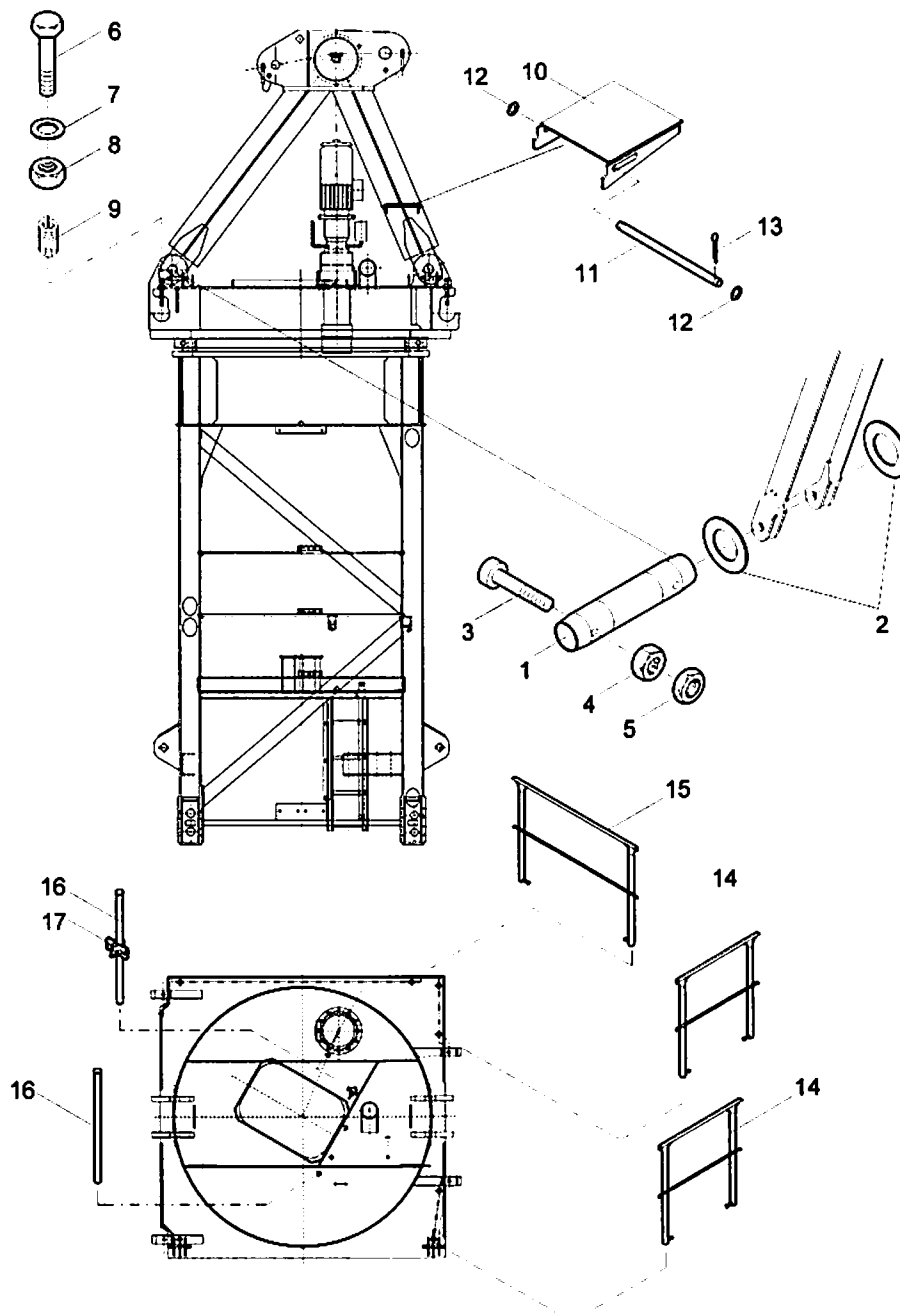

| Pos.<br>Pos. | Art.Nr.<br>Ord.nr. | Benennung<br>Description             | M.<br>Q. | Größe/Abmessung<br>Type | Norm<br>Standard           |
|--------------|--------------------|--------------------------------------|----------|-------------------------|----------------------------|
|              | 30044487           | Turmspitze<br>tower top              |          | 962-0-030366            |                            |
| 1            | 30043714           | Schlagbolzen<br>push pin             | 2        | Ø80x550                 |                            |
| 2            | 10022645           | Scheibe<br>washer                    | 4        |                         | DIN 125-B82-St-verz.       |
| 3            | 10005051           | Schraube<br>screw                    | 4        |                         | DIN<br>912-M10x100-10.9-Zn |
| 4            | 10009687           | Skt.Mutter_ISO4032-M10_10<br>_TZN    | 4        | M10                     | ISO4032                    |
| 5            | 10003006           | Sich.Mutter_DIN7967-M10_F<br>St_ZN   | 4        | M10                     | DIN 7967                   |
| 6            | 10023444           | Schraube<br>screw                    | 4        |                         | DIN<br>561-M30x200-22H-Zn  |
| 7            | 10005344           | Scheibe_EN14399-6_30-HV_<br>TZN      | 4        | 30                      | EN14399-6                  |
| 8            | 10001223           | Skt.Mutter_ISO4032-M30_8<br>ZN       | 4        | M30                     | ISO4032                    |
| 9            | 10005514           | Gewindeeinsatz<br>thread insert      | 4        | M30x45                  |                            |
| 10           | 30044272           | Tritt<br>tread                       | 1        | 962-3-030140            |                            |
| 11           | 30044309           | Bolzen<br>pin                        | 1        | Ø12x330                 |                            |
| 12           | 10005322           | Scheibe_ISO7090_12-200HV<br>_ZN      | 2        | A12                     | ISO7090                    |
| 13           | 10006058           | Splint_ISO1234-3,2x20_ZN             | 2        | 3,2x20                  | ISO1234                    |
| 14           | 30018793           | Normgeländer<br>handrail             | 2        | NG 500                  |                            |
| 15           | 30019797           | Normgeländer<br>handrail             | 1        | NG 2000                 |                            |
| 16           | 30000167           | Normpfosten<br>norm support          | 2        | Ø42,4x1090              |                            |
| 17           | 10006106           | Türfeststeller<br>door locking lever | 1        | Nr. 6 - 134/90          |                            |

# WOLFFKRAN

## Obere Turmspitze / upper tower top

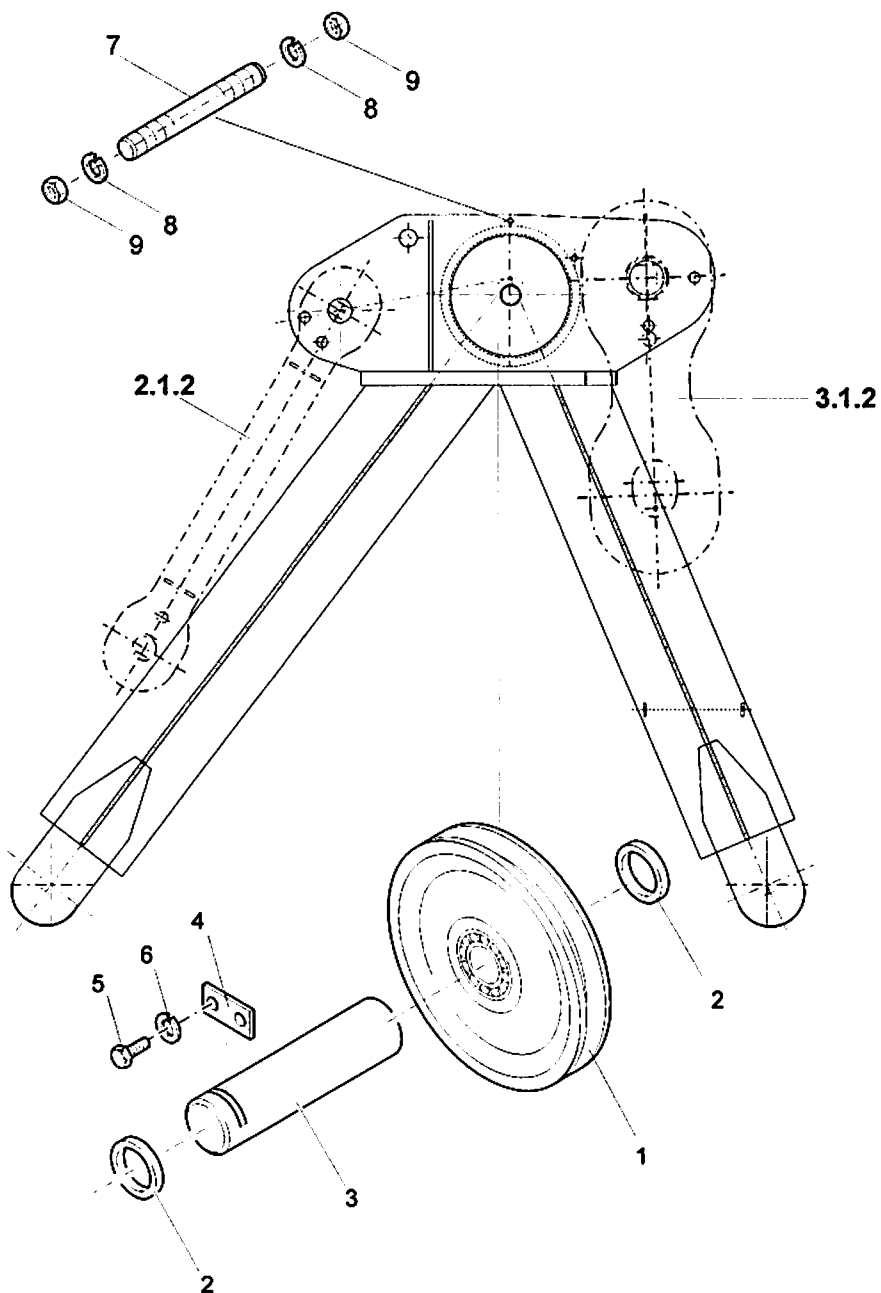



| Pos.<br>Pos. | Art.Nr.<br>Ord.nr. | Benennung<br>Description            | M.<br>Q. | Größe/Abmessung<br>Type | Norm<br>Standard      |
|--------------|--------------------|-------------------------------------|----------|-------------------------|-----------------------|
|              | 30044486           | Obere Turmspitze<br>upper tower top |          | 962-0-030366            |                       |
| 1            | 30044711           | Seilrolle<br>Ø350/410/6312RS/KS     | 1        | 350/410/6312RS          |                       |
| 2            | 30043717           | Distanzbuchse<br>distance bush      | 2        | Ø 76.1/60.2x89          |                       |
| 3            | 30043713           | Achse<br>axle                       | 1        | Ø 60x390                |                       |
| 4            | 10005523           | Achshalter<br>axle bracket          | 1        |                         | DIN 15058-30x8x100    |
| 5            | 10002111           | Skt.Schr.ISO4017-M12x30_8<br>.8_ZN  | 2        | M12X 30                 | ISO4017               |
| 6            | 10002972           | Federring<br>spring ring            | 2        |                         | DIN 127-A12-FSt-verz. |
| 7            | 30043971           | Gewindestange<br>threaded rod       | 2        | Ø16x385                 |                       |
| 8            | 10005310           | Federring<br>spring ring            | 4        | A 16_FSt_ZN             | DIN 127               |
| 9            | 10001219           | Mutter<br>nut                       | 4        | M16-8.-Zn               | DIN 934               |

# WOLFFKRAN

Führerhausstation+Ampelleuchte / drivers cabin station

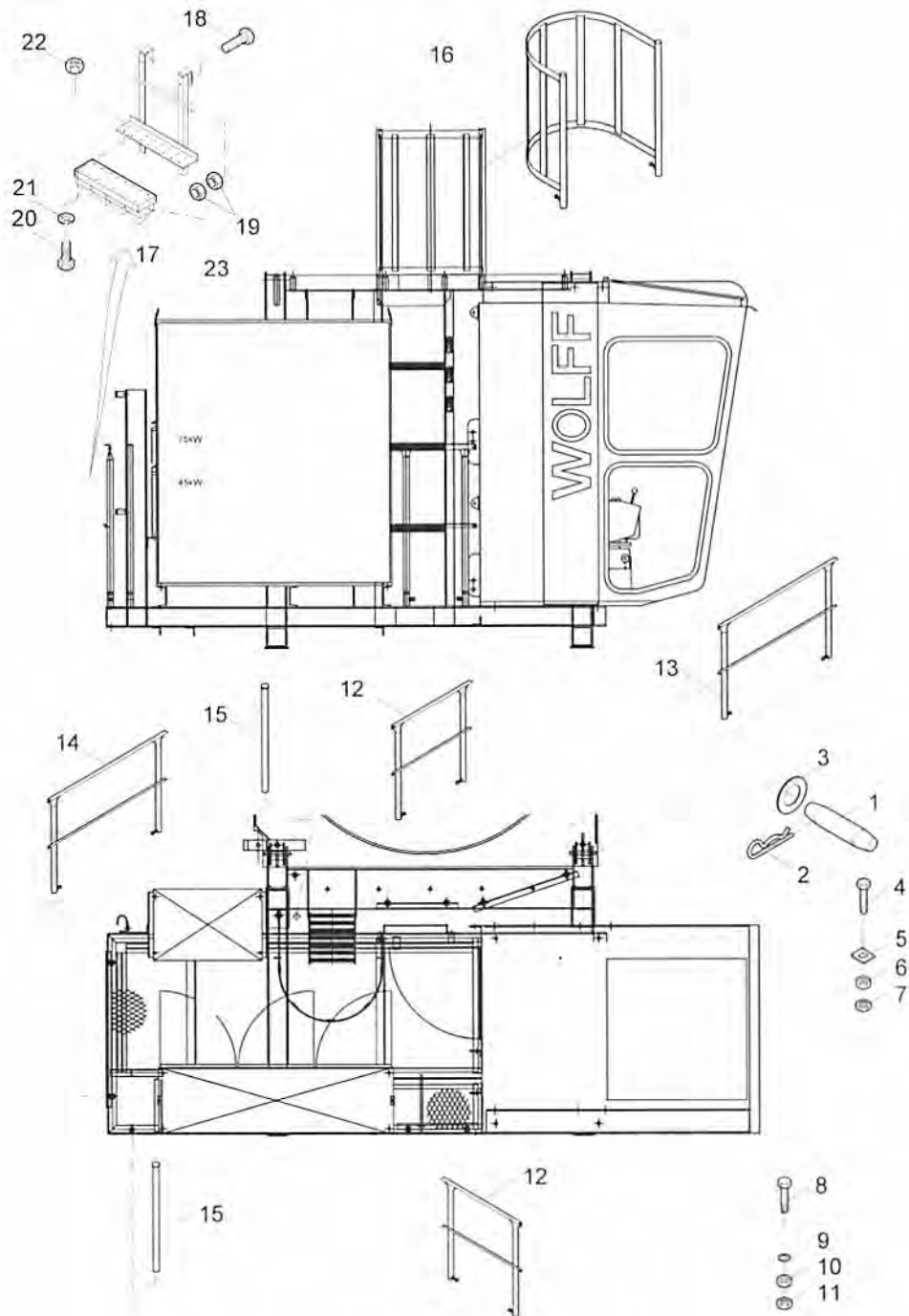

| Pos.<br>Pos. | Art.Nr.<br>Ord.nr. | Benennung<br>Description                         | M.<br>Q. | Größe/Abmessung<br>Type | Norm<br>Standard            |
|--------------|--------------------|--|----------|-------------------------|-----------------------------|
|              | 30052775           | FH-Station<br>drivers cabin-station              |          | 28kW                    |                             |
|              | 30052832           | Führerhausstation 45 kW<br>drivers cabin-station |          |                         |                             |
|              | 30052848           | Führerhausstation 75 kW<br>drivers cabin-station |          |                         |                             |
| 1            | 30043973           | Bolzen<br>pin                                    | 2        | Ø 30x225                |                             |
| 2            | 10005522           | Federstecker<br>spring clamp                     | 4        | 5/30-FSt-verz.          |                             |
| 3            |                    | Scheibe<br>washer                                | 4        |                         | DIN125-A31-St-verz.         |
| 4            | 10001988           | Schraube<br>screw                                | 2        |                         | DIN931-M20x75-8.8-v<br>erz. |
| 5            | 10001596           | Scheibe<br>washer                                | 2        |                         | DIN 434-22-St-verz.         |
| 6            | 10001220           | Mutter<br>nut                                    | 2        |                         | DIN 934-M20-8.-verz.        |
| 7            | 10003010           | Mutter<br>nut                                    | 2        |                         | DIN<br>7967-M20-FSt-verz.   |
| 8            | 10001968           | Schraube<br>screw                                | 2        |                         | DIN931-M20x70-8.8-v<br>erz. |
| 9            | 10001538           | Scheibe<br>washer                                | 2        |                         | DIN125-A21-St-verz.         |
| 10           | 10001220           | Mutter<br>nut                                    | 2        |                         | DIN 934-M20-8.-verz.        |
| 11           | 10003010           | Mutter<br>nut                                    | 2        |                         | DIN<br>7967-M20-FSt-verz.   |
| 12           | 30018793           | Normgeländer<br>handrail                         | 2        | NG 500                  |                             |
| 13           | 30018794           | Normgeländer<br>handrail                         | 1        | NG 750                  |                             |
| 14           | 30018795           | Normgeländer<br>handrail                         | 1        | NG 1000                 |                             |
| 15           | 30000167           | Normpfosten<br>norm support                      | 3        | Ø42,4x1090              |                             |
| 16           | 30044244           | Rückenschutz<br>ladder cage                      | 1        | 962-2-030130            |                             |
| 17           | 30045065           | Signalleuchte<br>signal light                    | 1        | 08H1-3 / 24V            |                             |

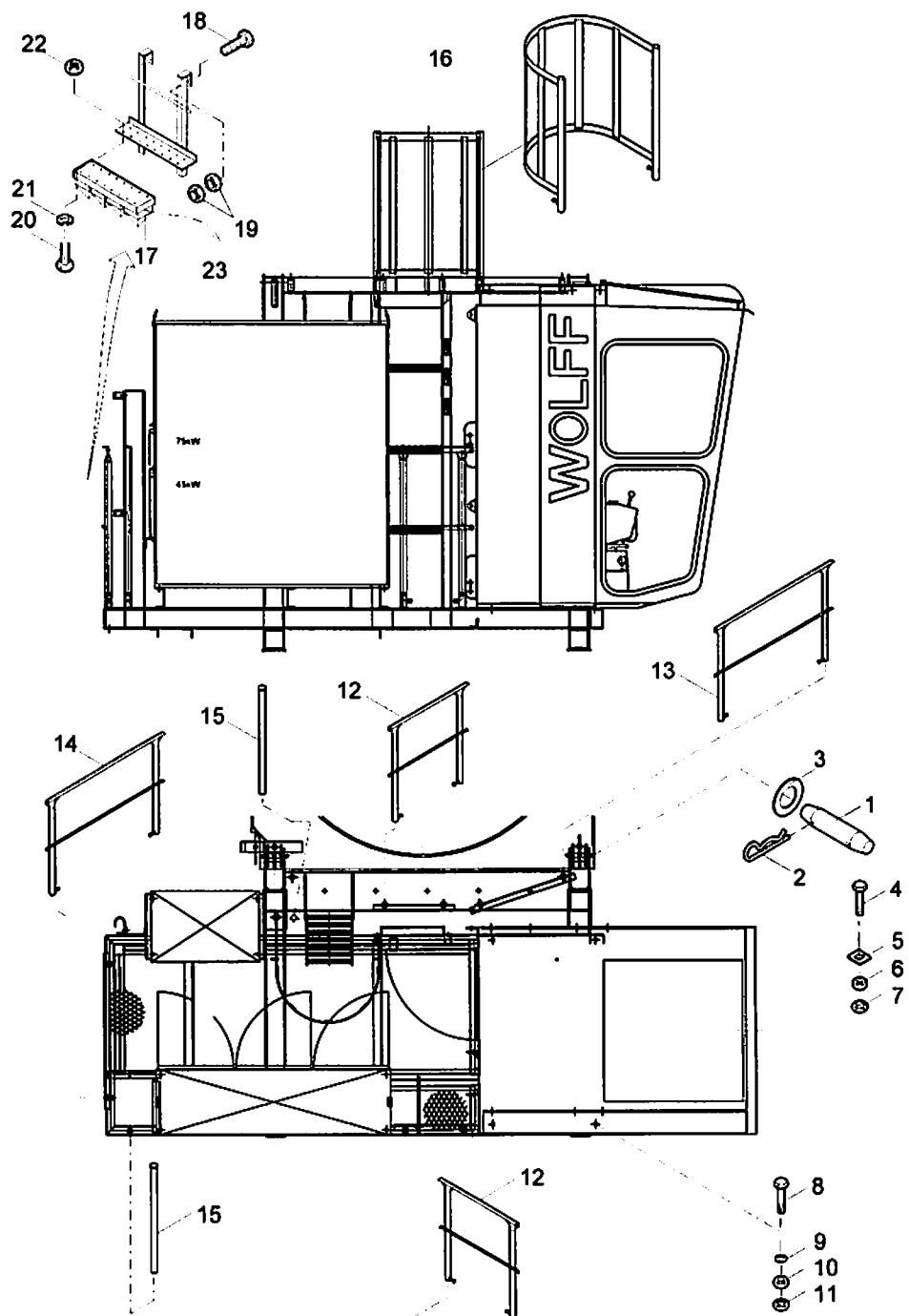

| Pos.<br>Pos. | Art.Nr.<br>Ord.nr. | Benennung<br>Description | M.<br>Q. | Größe/Abmessung<br>Type | Norm<br>Standard          |
|--------------|--------------------|--------------------------|----------|-------------------------|---------------------------|
| 18           |                    | Schraube<br>bolt         | 2        |                         | DIN<br>931-M12x130-8.8-Zn |
| 19           |                    | Mutter<br>nut            | 4        |                         | DIN934-M12-8.-Zn          |
| 20           |                    | Schraube<br>bolt         | 12       |                         | DIN<br>912-M4x30-8.8-Zn   |
| 21           |                    | Federring<br>spring ring | 12       |                         | DIN 127-A4-FSt-Zn         |
| 22           |                    | Mutter<br>nut            | 12       |                         | DIN 934-M4-8.-Zn          |
| 23           | 10022893           | Leitung<br>line          | 1        | 08W1 - 3m               |                           |

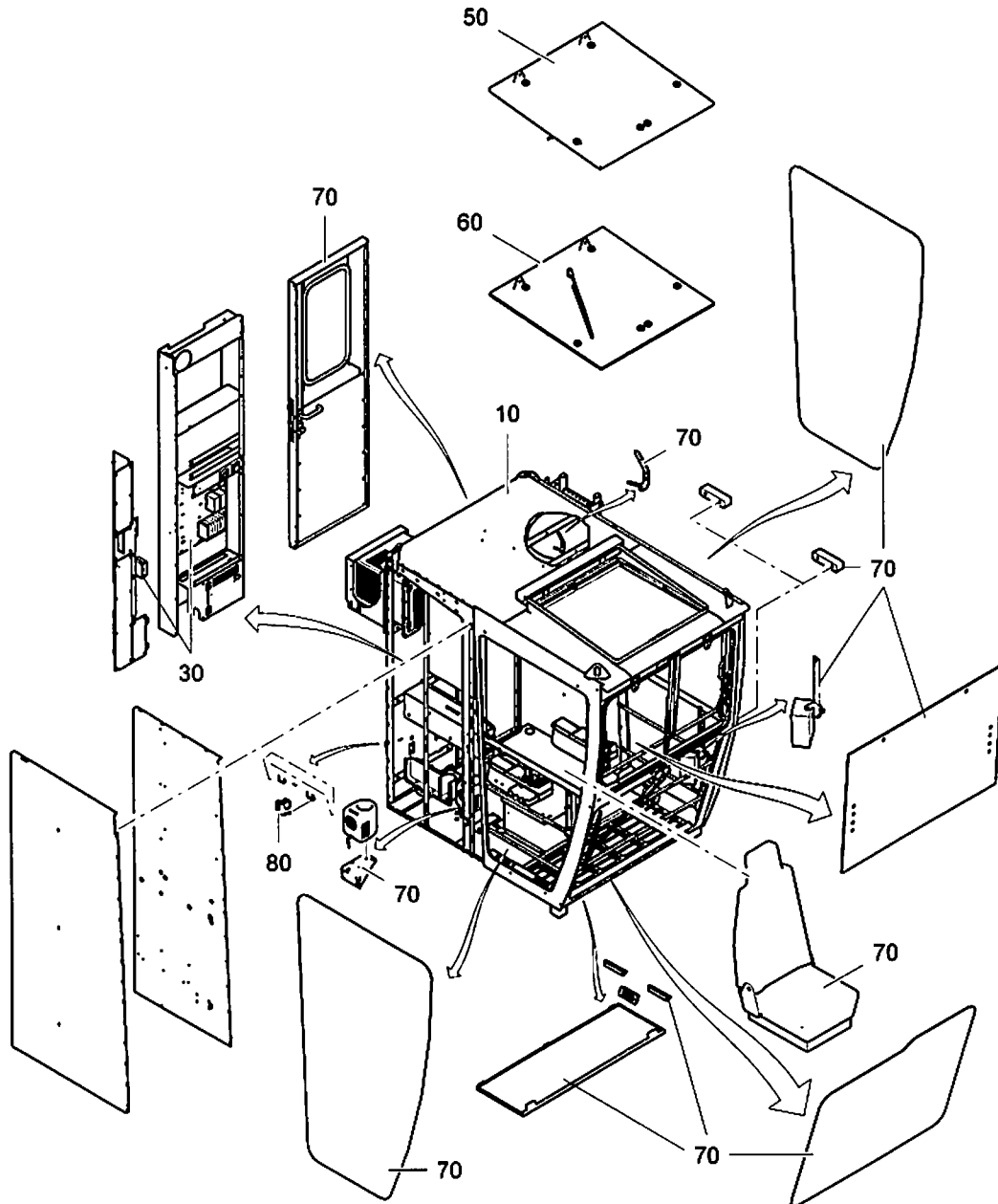

## 10030292/A - Führerhaus V15 FHLE06 kpl/ driver's cabin V15 FHLE06 cpl

| Pos.<br>Pos. | Art.Nr.<br>Ord.nr. | Benennung<br>Description   | M.<br>Q. | ME<br>Unit | BMK<br>EIS | Gew.<br>Weigh<br>t | Seite<br>Page |
|--------------|--------------------|--|----------|------------|------------|--------------------|---------------|
| 10           | 30052740           | Führerhaus Basis V14/15<br>driver's cabin base V14//15                             | 1        | ST         |            | 20                 | 24            |
| 30           | 10030736           | Führerhaus Montageplatte Elektrik<br>FH06<br>driver's cabin subplate electric FH06 | 1        | ST         |            | 5                  | 40            |
| 50           | 30044765           | Führerhaus Dachklappe kpl<br>driver's cabin roof damper cpl                        | 1        | ST         |            | 0.01               | 45            |
| 60           | 10031377           | Dachscheibe 950/940/18<br>roof pane 950/940/18                                     | 1        | ST         |            | 41.9               | 48            |
| 70           | 10031343           | Ersatzteile Laufkatze V15 FHLE06   | 1        | ST         |            | 0.01               | 50            |
| 80           | 10023202           | Anbaugehäuse G1<br>panel base housing G1   | 1        | ST         |            | 0.05               |               |

## 30052740 - Führerhaus Basis V14/15/ driver's cabin base V14//15

| Pos.<br>Pos. | Art.Nr.<br>Ord.nr. | Benennung<br>Description  | M.<br>Q. | ME<br>Unit | BMK<br>EIS | Gew.<br>Weigh<br>t | Seite<br>Page |
|--------------|--------------------|---|----------|------------|------------|--------------------|---------------|
| 10           | 30052741           | Führerhaus Basis Elektrik V15<br>FHBE06E<br>driver's cabin base electric V15<br>FHBE06E | 1        | ST         |            | 50                 | 25            |



| Pos.<br>Pos. | Art.Nr.<br>Ord.nr. | Benennung<br>Description  | M.<br>Q.  | ME<br>Unit | BMK<br>EIS | Gew.<br>Weigh<br>t | Seite<br>Page |
|--------------|--------------------|---|-----------|------------|------------|--------------------|---------------|
| 10           | 30044254           | Führerhaus Bedientafel<br>driver's cabin console panel                | 1         | ST         |            | 0.01               | 28            |
| 50           | 30044255           | Heizungskasten kpl<br>heating box cpl                                 | 1         | ST         |            | 0.01               | 32            |
| 100          | 10031251           | Wannenleuchte 14W<br>luminaire 14W                                    | 1         | ST         |            | 0.01               | 34            |
| 140          | 10031344           | Wischwasserbehälter mit 2 Pumpen<br>washer fluid tank with 2 pumps    | 1         | ST         |            | 0.01               |               |
| 151          | 10031311           | Scheibenwischerantrieb oben kpl<br>Windshield wiper drive up cpl      | 1         | ST         |            | 0.01               | 35            |
| 152          | 10031224           | Scheibenwischerantrieb unten kpl                                      | 1.00<br>0 |            |            | 0                  | 38            |
| 200          | 10023446           | Leitung 2x1,0 <sup>2</sup> Z<br>wire 2x1,0 <sup>2</sup> Z             | 300<br>0  | M          | 03W40      | 0.098              |               |
| 201          | 10020488           | Leiste 4 <sup>2</sup> 3p  | 1         | ST         |            | 0                  |               |
| 210          | 10021593           | Leitung 7x1,5 <sup>2</sup> Z<br>wire 7x1,5 <sup>2</sup> Z             | NaN       | M          |            | 0.225              |               |
| 211          | 10020489           | Leiste 4 <sup>2</sup> 5p<br>strip 4 <sup>2</sup> 5p                   | 1         | ST         |            | 0                  |               |
| 220          | 10013797           | Leitung 5x1,0 <sup>2</sup> Z<br>wire 5x1,0 <sup>2</sup> Z             | NaN       | M          |            | 0.13               |               |
| 221          | 10020489           | Leiste 4 <sup>2</sup> 5p<br>strip 4 <sup>2</sup> 5p                   | 1         | ST         |            | 0                  |               |
| 230          | 10023446           | Leitung 2x1,0 <sup>2</sup> Z<br>wire 2x1,0 <sup>2</sup> Z             | 300<br>0  | M          | 03W40      | 0.098              |               |
| 231          | 10020489           | Leiste 4 <sup>2</sup> 5p<br>strip 4 <sup>2</sup> 5p                   | 1         | ST         |            | 0                  |               |
| 260          | 10020054           | Leitung 3x1,5 <sup>2</sup> /Ø10-12<br>wire 3x1,5 <sup>2</sup> /Ø10-12 | NaN       | M          |            | 0.165              |               |
| 261          | 10020489           | Leiste 4 <sup>2</sup> 5p<br>strip 4 <sup>2</sup> 5p                   | 1         | ST         |            | 0                  |               |
| 300          | 10023784           | Anbaugehäuse Gr4/10p<br>panel base housing Gr4/10p                    | 1         | ST         |            | 0.213              |               |

# WOLFFKRAN

30052741 - Führerhaus Basis Elektrik V15 FHBE06E/ driver's cabin base electric V15 FHBE06E

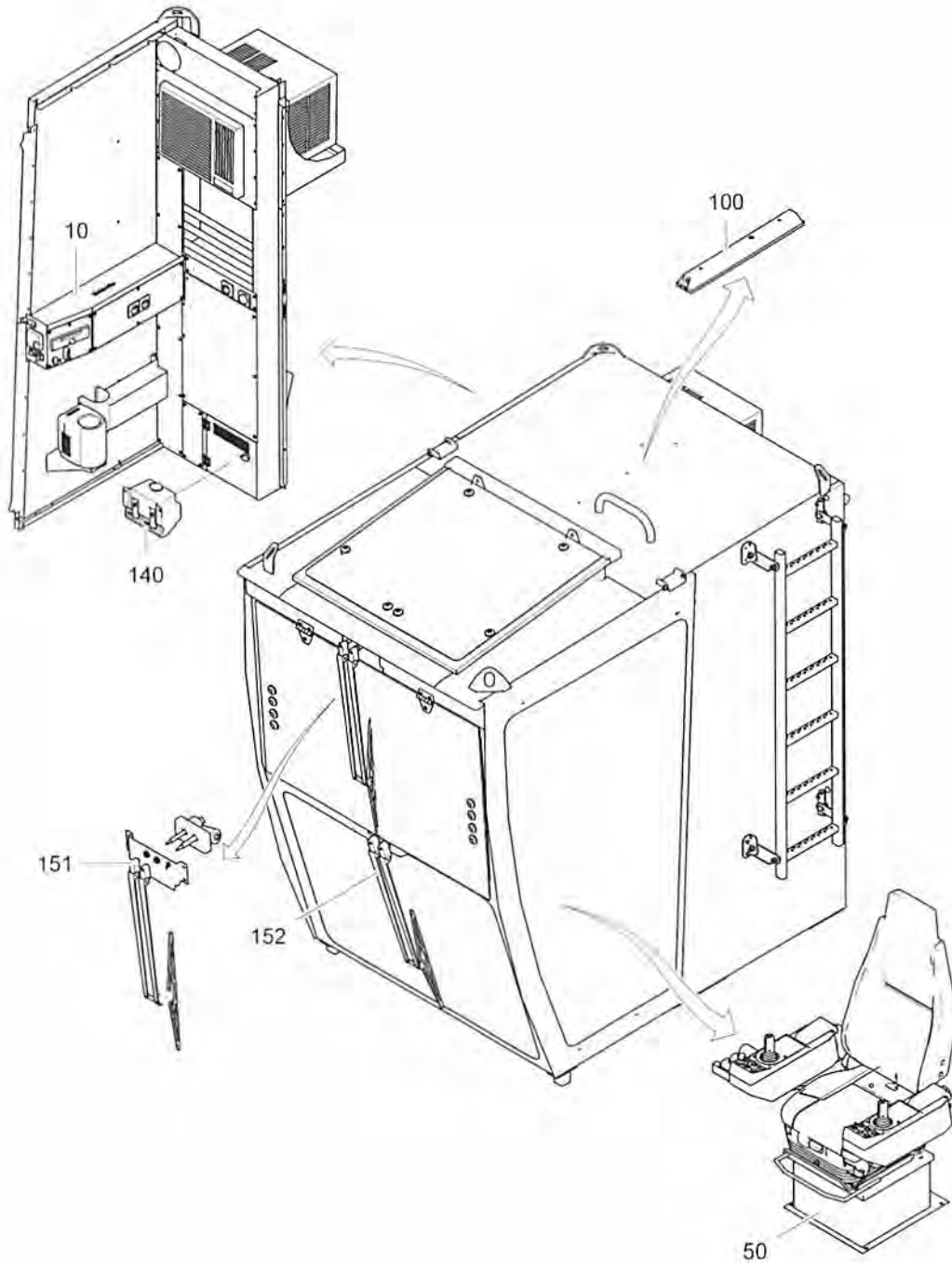

| Pos.<br>Pos. | Art.Nr.<br>Ord.nr. | Benennung<br>Description  | M.<br>Q.  | ME<br>Unit | BMK<br>EIS | Gew.<br>Weigh<br>t | Seite<br>Page |
|--------------|--------------------|---|-----------|------------|------------|--------------------|---------------|
| 10           | 30044254           | Führerhaus Bedientafel<br>driver's cabin console panel                | 1         | ST         |            | 0.01               | 28            |
| 50           | 30044255           | Heizungskasten kpl<br>heating box cpl                                 | 1         | ST         |            | 0.01               | 32            |
| 100          | 10031251           | Wannenleuchte 14W<br>luminaire 14W                                    | 1         | ST         |            | 0.01               | 34            |
| 140          | 10031344           | Wischwasserbehälter mit 2 Pumpen<br>washer fluid tank with 2 pumps    | 1         | ST         |            | 0.01               |               |
| 151          | 10031311           | Scheibenwischerantrieb oben kpl<br>Windshield wiper drive up cpl      | 1         | ST         |            | 0.01               | 35            |
| 152          | 10031224           | Scheibenwischerantrieb unten kpl                                      | 1.00<br>0 |            |            | 0                  | 38            |
| 200          | 10023446           | Leitung 2x1,0 <sup>2</sup> Z<br>wire 2x1,0 <sup>2</sup> Z             | 300<br>0  | M          | 03W40      | 0.098              |               |
| 201          | 10020488           | Leiste 4 <sup>2</sup> 3p  | 1         | ST         |            | 0                  |               |
| 210          | 10021593           | Leitung 7x1,5 <sup>2</sup> Z<br>wire 7x1,5 <sup>2</sup> Z             | NaN       | M          |            | 0.225              |               |
| 211          | 10020489           | Leiste 4 <sup>2</sup> 5p<br>strip 4 <sup>2</sup> 5p                   | 1         | ST         |            | 0                  |               |
| 220          | 10013797           | Leitung 5x1,0 <sup>2</sup> Z<br>wire 5x1,0 <sup>2</sup> Z             | NaN       | M          |            | 0.13               |               |
| 221          | 10020489           | Leiste 4 <sup>2</sup> 5p<br>strip 4 <sup>2</sup> 5p                   | 1         | ST         |            | 0                  |               |
| 230          | 10023446           | Leitung 2x1,0 <sup>2</sup> Z<br>wire 2x1,0 <sup>2</sup> Z             | 300<br>0  | M          | 03W40      | 0.098              |               |
| 231          | 10020489           | Leiste 4 <sup>2</sup> 5p<br>strip 4 <sup>2</sup> 5p                   | 1         | ST         |            | 0                  |               |
| 260          | 10020054           | Leitung 3x1,5 <sup>2</sup> /Ø10-12<br>wire 3x1,5 <sup>2</sup> /Ø10-12 | NaN       | M          |            | 0.165              |               |
| 261          | 10020489           | Leiste 4 <sup>2</sup> 5p<br>strip 4 <sup>2</sup> 5p                   | 1         | ST         |            | 0                  |               |
| 300          | 10023784           | Anbaugehäuse Gr4/10p<br>panel base housing Gr4/10p                    | 1         | ST         |            | 0.213              |               |

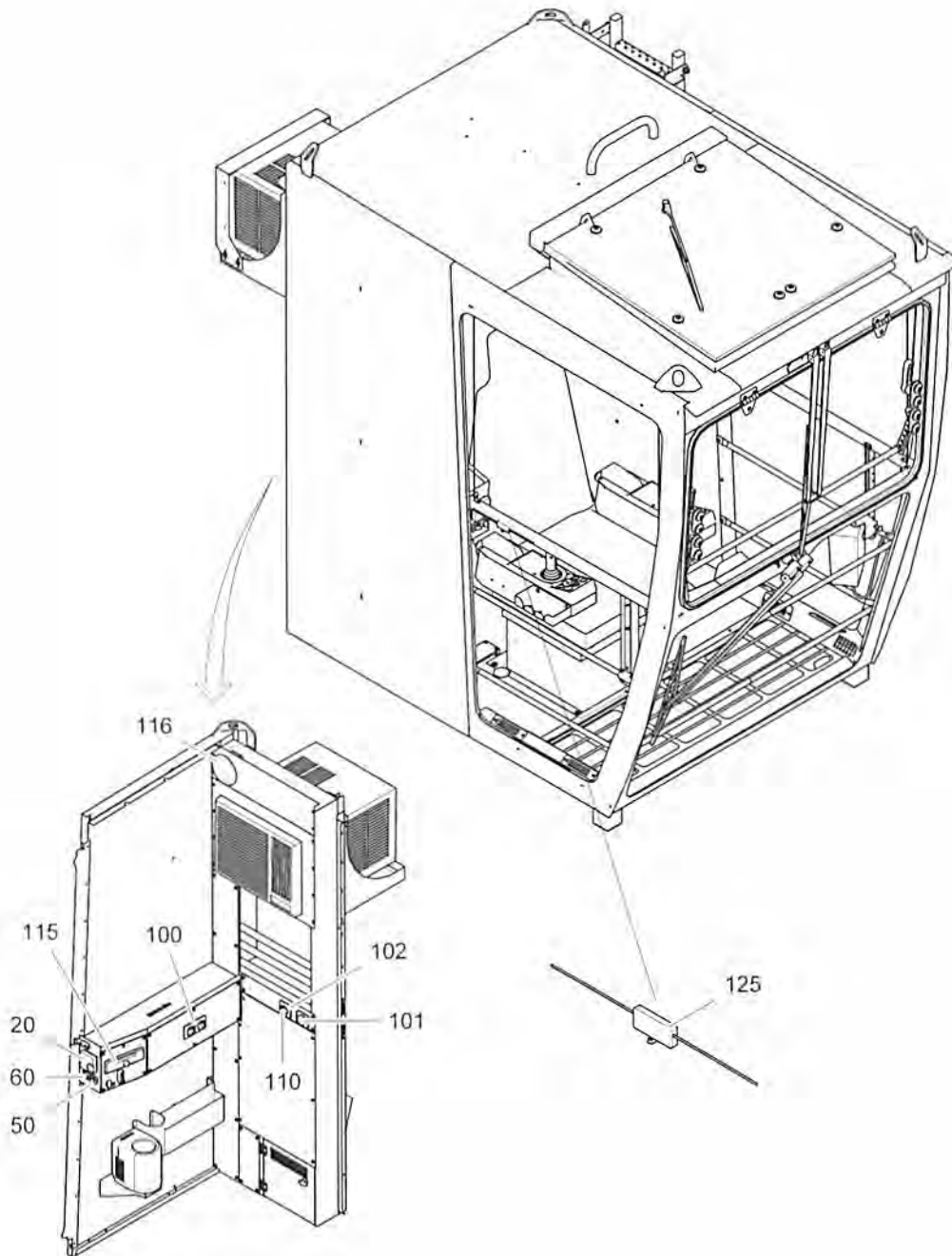

| Pos.<br>Pos. | Art.Nr.<br>Ord.nr. | Benennung<br>Description  | M.<br>Q. | ME<br>Unit | BMK<br>EIS | Gew.<br>Weigh<br>t | Seite<br>Page |
|--------------|--------------------|---|----------|------------|------------|--------------------|---------------|
| 10           | 10023142           | Schalter 2pol weiss<br>switch 2-pin white                           | 2        | ST         | 03S20      | 0                  |               |
| 11           | 10023143           | Rahmen 1fach weiss<br>frame 1-fold white                            | 1        | ST         | 03S20      | 0                  |               |
| 12           | 10007762           | Dose 1fach<br>jack 1fach  | 1        | ST         | 03S20      | 0.01               |               |
| 13           | 10013797           | Leitung 5x1,0 <sup>2</sup> Z<br><br>wire 5x1,0 <sup>2</sup> Z       | 100<br>0 | M          | 03W20      | 0.13               |               |
| 14           | 10020489           | Leiste 4 <sup>2</sup> 5p<br>strip 4 <sup>2</sup> 5p                 | 1        | ST         | 03X4A      | 0                  |               |
| 20           | 10014229           | Thermostat 0-30° RTR-E6121<br>thermostat 0-30° RTR-E6121            | 1        | ST         | 03B89      | 0.1                |               |
| 50           | 30041453           | Schalter 5-stufig<br>switch 5-ary                                   | 1        | ST         | 03S80      | 0.01               |               |
| 60           | 30044764           | Schalter 2-stufig<br>switch 2-ary                                   | 1        | ST         | 03S90      | 0.01               |               |
| 70           | 10022894           | Leitung 12x1,5 <sup>2</sup> Z<br><br>wire 12x1,5 <sup>2</sup> Z     | 100<br>0 | M          | 03W91      | 0.4                |               |
| 71           | 10021124           | Leiste 4 <sup>2</sup> 12p<br>strip 4 <sup>2</sup> 12p               | 1        | ST         | 03X9B      | 0                  |               |
| 100          | 10031253           | Steckdoseneinsatz_grau<br>outlets use gray                          | 2        | ST         |            | 0.15               |               |
| 101          | 10031252           | Lichtschalter grau<br>light switch gray                             | 1        | ST         |            | 0.15               |               |
| 102          | 10031227           | Steckdosenblende_grau<br>socket frame gray                          | 1        | ST         |            | 0.01               |               |
| 103          | 10022677           | Leitung 3x1,5 <sup>2</sup> gelb<br><br>wire 3x1,5 <sup>2</sup> gelb | 100<br>0 | M          | 03W41      | 0.095              |               |
| 104          | 10020488           | Leiste 4 <sup>2</sup> 3p  | 1        | ST         | 03X40A     | 0                  |               |
| 110          | 10023141           | Steckdose weiss/16A/250V<br>socket white/16A/250V                   | 1        | ST         | 03X42      | 0                  |               |
| 111          | 10022677           | Leitung 3x1,5 <sup>2</sup> gelb<br><br>wire 3x1,5 <sup>2</sup> gelb | 100<br>0 | M          | 03W42      | 0.095              |               |
| 112          | 10020488           | Leiste 4 <sup>2</sup> 3p  | 1        | ST         | 03X40B     | 0                  |               |
| 115          | 10031220           | Radio MCR1015SD<br>radio MCR1015SD                                  | 1        | ST         |            | 0.01               |               |

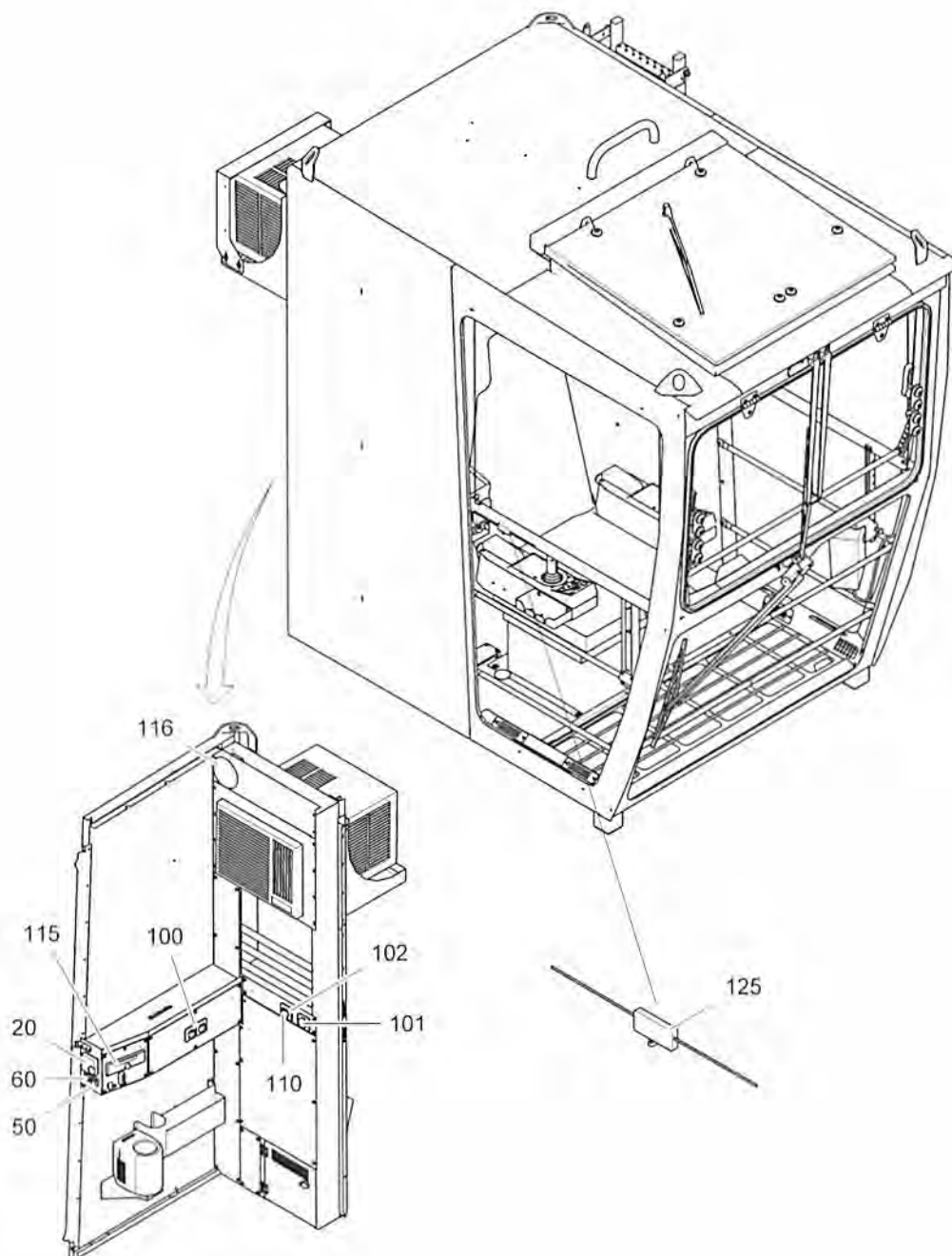

| Pos.<br>Pos. | Art.Nr.<br>Ord:nr. | Benennung<br>Description                | M.<br>Q. | ME<br>Unit | BMK<br>EIS | Gew.<br>Weigh<br>t | Seite<br>Page |
|--------------|--------------------|---|----------|------------|------------|--------------------|---------------|
| 116          | 10031221           | Lautsprecher GZAF 10<br>speaker GZAF 10 | 2        | ST         |            | 0.01               |               |
| 125          | 10031250           | Scheibenantenne<br>a glass antenna      | 1        | ST         |            | 0.01               |               |

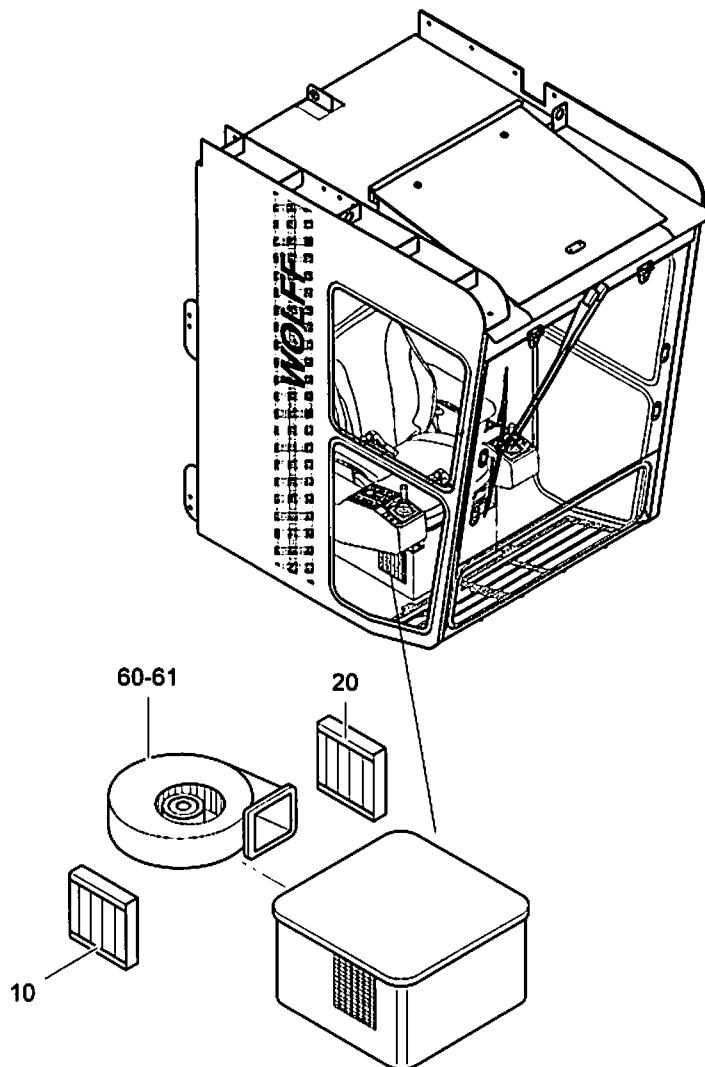



| Pos.<br>Pos. | Art.Nr.<br>Ord.nr. | Benennung<br>Description  | M.<br>Q. | ME<br>Unit | BMK<br>EIS | Gew.<br>Weigh<br>t | Seite<br>Page |
|--------------|--------------------|---|----------|------------|------------|--------------------|---------------|
| 10           | 10022900           | Heizregister HR120<br>heating element HR120                                   | 1        | ST         | 03E81      | 0.3                |               |
| 20           | 10022900           | Heizregister HR120<br>heating element HR120                                   | 1        | ST         | 03E82      | 0.3                |               |
| 60           | 10023105           | Gebläse D2E14<br>air blower D2E14   | 1        | ST         | 03M91      | 2.4                |               |
| 61           | 10023106           | Anschlussleitung für Gebläse 1m<br>connection line for fan                    | 1        | ST         | 03M91      | 0.1                |               |
| 80           | 10023305           | Leitung 12x2,5 <sup>2</sup> Z<br>wire 12x2,5 <sup>2</sup> Z                   | 150<br>0 | M          | 03W91      | 0.54               |               |
| 81           | 10021124           | Leiste 4 <sup>2</sup> 12p<br>strip 4 <sup>2</sup> 12p                         | 1        | ST         | 03X9A      | 0                  |               |
| 100          | 10021976           | Klemme 2,5 <sup>2</sup> /2<br>clamp 2,5 <sup>2</sup> /2                       | 1        | ST         | 03X3       | 0.009              |               |
| 101          | 10021971           | Klemme 2,5 <sup>2</sup> /2 Grau<br>clamp 2,5 <sup>2</sup> /2 gray             | 9        | ST         | 03X3       | 0.005              |               |
| 102          | 10020496           | Brücke 2,5 <sup>2</sup> /2-fach grau<br>jumper 2,5 <sup>2</sup> /2-fach grey  | 2        | ST         | 03X3       | 0.001              |               |
| 103          | 10021976           | Klemme 2,5 <sup>2</sup> /2<br>clamp 2,5 <sup>2</sup> /2                       | 1        | ST         | 03X3       | 0.009              |               |
| 104          | 10022979           | Platte 2,5 <sup>2</sup> /4 gr 280-314<br>plate 2,5 <sup>2</sup> /4 gr 280-314 | 1        | ST         | 03X3       | 0.004              |               |
| 105          | 10020498           | Klammer EW35 TS35<br>thimble EW35 TS35  | 1        | ST         | 03X3       | 0.004              |               |

# WOLFFKRAN

## 10031251 - Wannenleuchte 14W/ luminaire 14W

| Pos.<br>Pos. | Art.Nr.<br>Ord.nr. | Benennung<br>Description                        | M.<br>Q. | ME<br>Unit | BMK<br>EIS | Gew.<br>Weigh<br>t | Seite<br>Page |
|--------------|--------------------|---|----------|------------|------------|--------------------|---------------|
| 10           | 10031347           | Leuchtstofflampe T16/14W<br>fluorescent T16/14W | 1        | ST         |            | 0.01               |               |

## 10031311 - Scheibenwischerantrieb oben kpl/ Windshield wiper drive up cpl

| Pos.<br>Pos. | Art.Nr.<br>Ord.nr. | Benennung<br>Description                               | M.<br>Q. | ME<br>Unit | BMK<br>EIS | Gew.<br>Weigh<br>t | Seite<br>Page |
|--------------|--------------------|--|----------|------------|------------|--------------------|---------------|
| 10           | 10023555           | Wischermotor 24V<br>wiper motor 24V                    | 1        | ST         |            | 0.01               |               |
| 20           | 10031315           | Wischerblatt 600mm<br>wiper blade 600mm                | 1        | ST         |            | 0.2                |               |
| 30           | 10031314           | Wischerarm 710mm<br>wiper arm 710mm                    | 1        | ST         |            | 1.9                |               |
| 40           | 10031319           | Reiter_Wischerarm<br>reiter wiper arm                  | 1        | ST         |            | 0.1                |               |
| 50           | 10031316           | 3-Fachdüse für Reiter<br>3 trade nozzle for riders     | 1        | ST         |            | 0.01               |               |
| 60           | 10031320           | Wischerlager-Bolzen L100mm<br>wiper bearing bolt 100mm | 1        | ST         |            | 0.3                |               |
| 70           | 10031332           | Wischerlager_Antrieb<br>wiper bearing driven           | 1        | ST         |            | 0.4                |               |

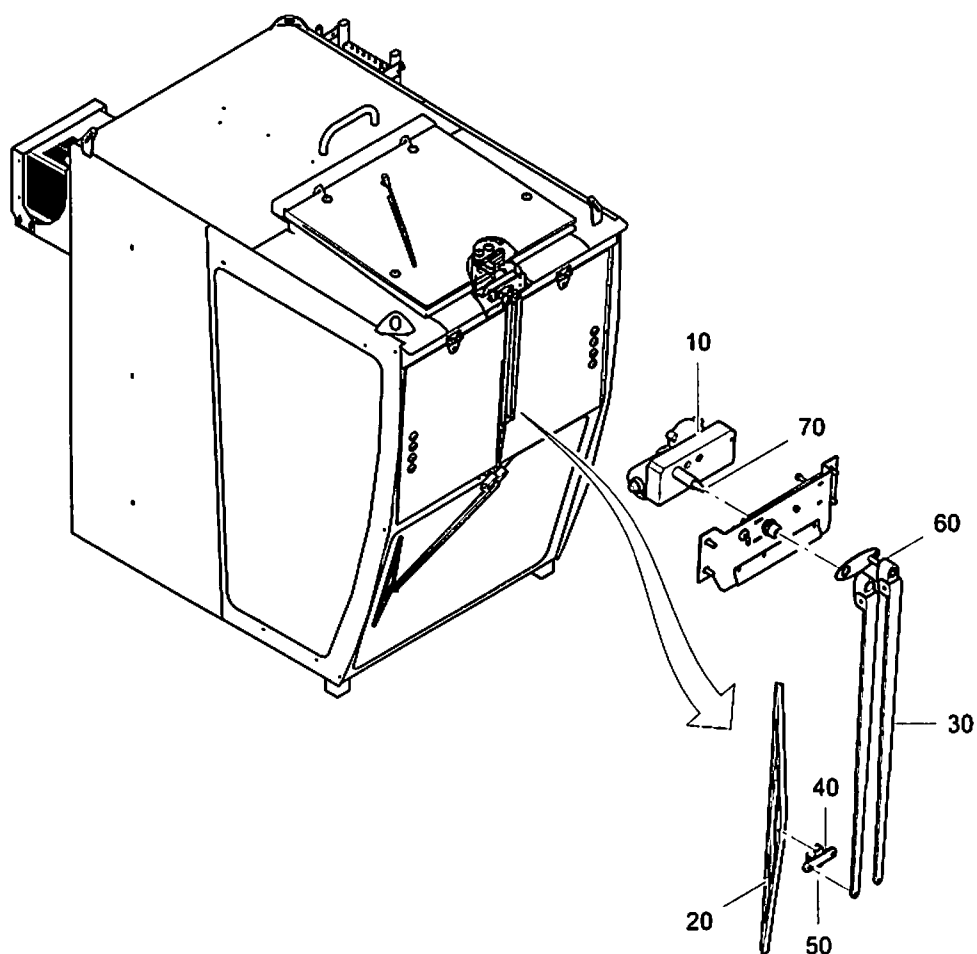

## 10031311 - Scheibenwischerantrieb oben kpl/ Windshield wiper drive up cpl

| Pos.<br>Pos. | Art.Nr.<br>Ord.nr. | Benennung<br>Description                               | M.<br>Q. | ME<br>Unit | BMK<br>EIS | Gew.<br>Weigh<br>t | Seite<br>Page |
|--------------|--------------------|--|----------|------------|------------|--------------------|---------------|
| 10           | 10023555           | Wischemotor 24V<br>wiper motor 24V                     | 1        | ST         |            | 0.01               |               |
| 20           | 10031315           | Wischerblatt 600mm<br>wiper blade 600mm                | 1        | ST         |            | 0.2                |               |
| 30           | 10031314           | Wischerarm 710mm<br>wiper arm 710mm                    | 1        | ST         |            | 1.9                |               |
| 40           | 10031319           | Reiter_Wischerarm<br>reiter wiper arm                  | 1        | ST         |            | 0.1                |               |
| 50           | 10031316           | 3-Fachdüse für Reiter<br>3 trade nozzle for riders     | 1        | ST         |            | 0.01               |               |
| 60           | 10031320           | Wischerlager-Bolzen L100mm<br>wiper bearing bolt 100mm | 1        | ST         |            | 0.3                |               |
| 70           | 10031332           | Wischerlager_Antrieb<br>wiper bearing driven           | 1        | ST         |            | 0.4                |               |

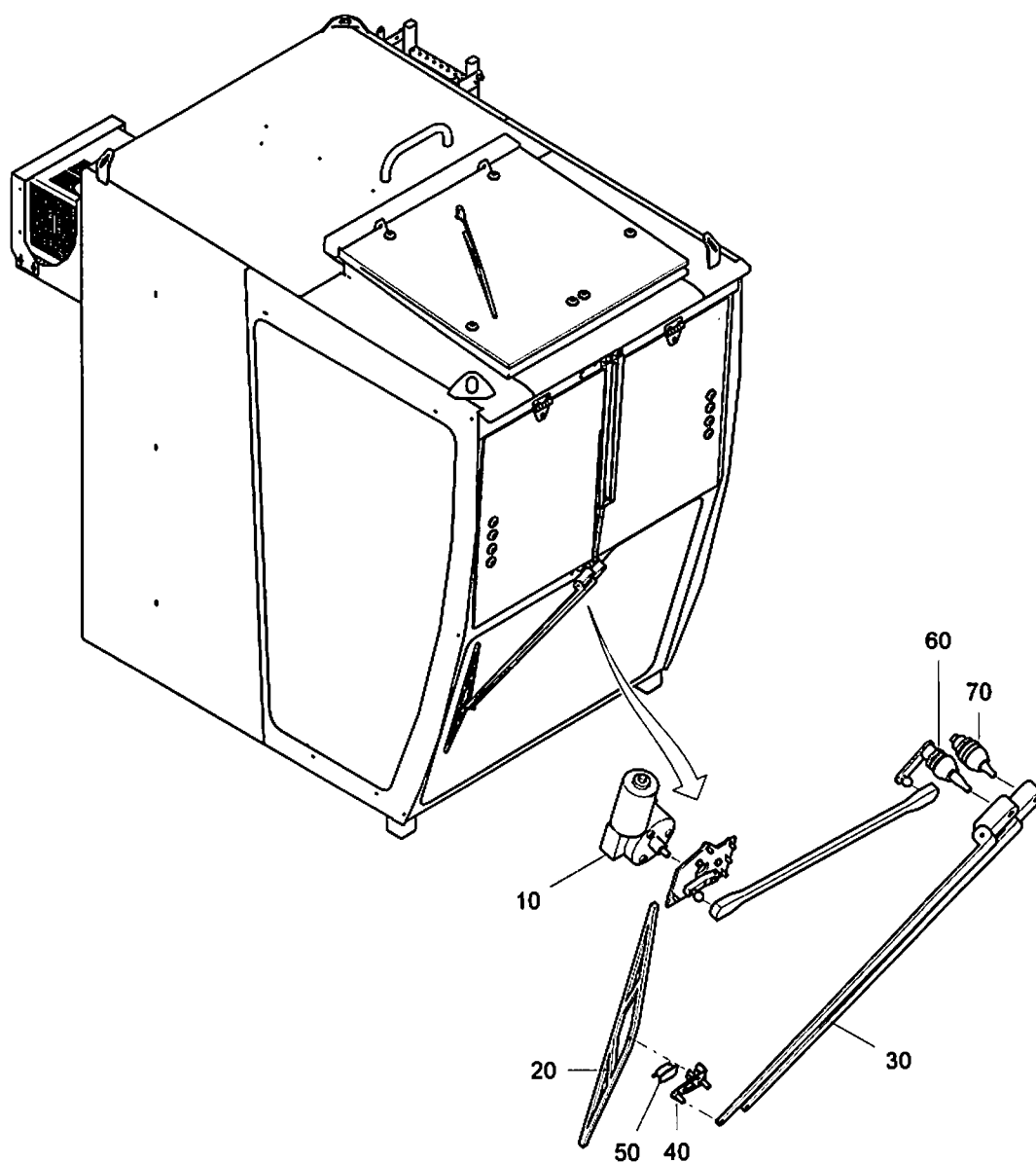

| Pos.<br>Pos. | Art.Nr.<br>Ord.nr. | Benennung<br>Description                               | M.<br>Q. | ME<br>Unit | BMK<br>EIS | Gew.<br>Weigh<br>t | Seite<br>Page |
|--------------|--------------------|--|----------|------------|------------|--------------------|---------------|
| 10           | 10023555           | Wischermotor 24V<br>wiper motor 24V                    | 1        | ST         |            | 0.01               |               |
| 20           | 10031315           | Wischerblatt 600mm<br>wiper blade 600mm                | 1        | ST         |            | 0.2                |               |
| 30           | 10031314           | Wischerarm 710mm<br>wiper arm 710mm                    | 1        | ST         |            | 1.9                |               |
| 40           | 10031319           | Reiter_Wischerarm<br>reiter wiper arm                  | 1        | ST         |            | 0.1                |               |
| 50           | 10031316           | 3-Fachdüse für Reiter<br>3 trade nozzle for riders     | 1        | ST         |            | 0.01               |               |
| 60           | 10031320           | Wischerlager-Bolzen L100mm<br>wiper bearing bolt 100mm | 1        | ST         |            | 0.3                |               |
| 70           | 10031332           | Wischerlager_Antrieb<br>wiper bearing driven           | 1        | ST         |            | 0.4                |               |

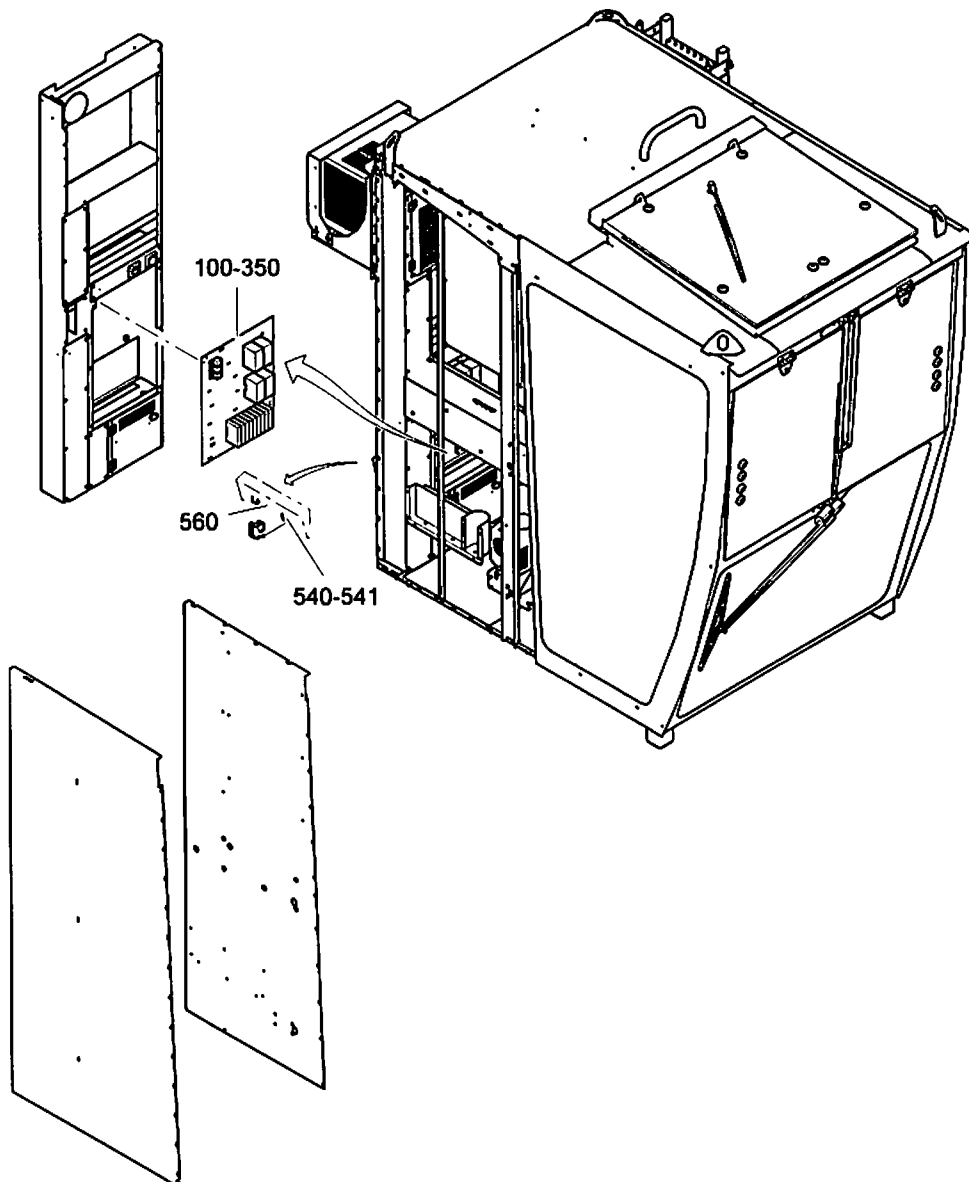



| Pos. Pos. | Art.Nr. Ord.nr. | Benennung Description   | M. Q. | ME Unit | BMK EIS | Gew. Weight | Seite Page |
|-----------|-----------------|---|-------|---------|---------|-------------|------------|
| 100       | 10023218        | Feldbus-Koppler 750-333<br>fieldbus-coupler 750-333                                 | 1     | ST      | 05A4    | 0.2         |            |
| 110       | 10023219        | Filtermodul 750-626<br>filtermodul 750-626  | 1     | ST      | 05A4/0  | 0.045       |            |
| 120       | 10023220        | Eingangsmodul digital 8 Eingänge<br>753-430<br>input module digital 8 input 753-430 | 1     | ST      | 05A4/1  | 0.05        |            |
| 121       | 10023227        | Stecker Serie 753<br>plug serial 753  | 1     | ST      | 05A4/1  | 0.01        |            |
| 130       | 10023220        | Eingangsmodul digital 8 Eingänge<br>753-430<br>input module digital 8 input 753-430 | 1     | ST      | 05A4/2  | 0.05        |            |
| 131       | 10023227        | Stecker Serie 753<br>plug serial 753  | 1     | ST      | 05A4/2  | 0.01        |            |
| 140       | 10023220        | Eingangsmodul digital 8 Eingänge<br>753-430<br>input module digital 8 input 753-430 | 1     | ST      | 05A4/3  | 0.05        |            |
| 141       | 10023227        | Stecker Serie 753<br>plug serial 753  | 1     | ST      | 05A4/3  | 0.01        |            |
| 150       | 10023225        | Eingangsmodul digital 8DI Failsafe<br>input module digital 8DI Failsafe             | 1     | ST      | 05A4/4  | 0.12        |            |
| 160       | 10023221        | Ausgangsmodul digital 8 Ausgänge<br>753-530<br>outputboard digital 2 exits 753-530  | 1     | ST      | 05A4/5  | 0.05        |            |
| 161       | 10023227        | Stecker Serie 753<br>plug serial 753  | 1     | ST      | 05A4/5  | 0.01        |            |
| 170       | 10023226        | Klemme 750-600<br>clamp 750-600   | 1     | ST      |         | 0.035       |            |
| 200       | 10023257        | Stecker 90°<br>plug 90°   | 1     | ST      |         | 0.04        |            |
| 301       | 10022233        | Sicherung FKS 5,0A<br>fuse FKS 5,0A   | 1     | ST      | 03F30   | 0           |            |
| 310       | 10022026        | Klemme 6² Grau 282-696<br>clamp 6² gray 282-696                                     | 1     | ST      | 03F31   | 0.017       |            |
| 311       | 10023145        | Sicherung FKS 10A<br>fuse FKS 10A   | 1     | ST      | 03F31   | 0           |            |
| 330       | 10023155        | Relais 0332209203<br>relais 0332209203  | 1     | ST      | 03K31   | 0           |            |
| 340       | 10030480        | Schütz 230VAC 11kW 1S1Ö FZ<br>LC1D253P7   | 1     | ST      | 03K89   | 0.37        |            |

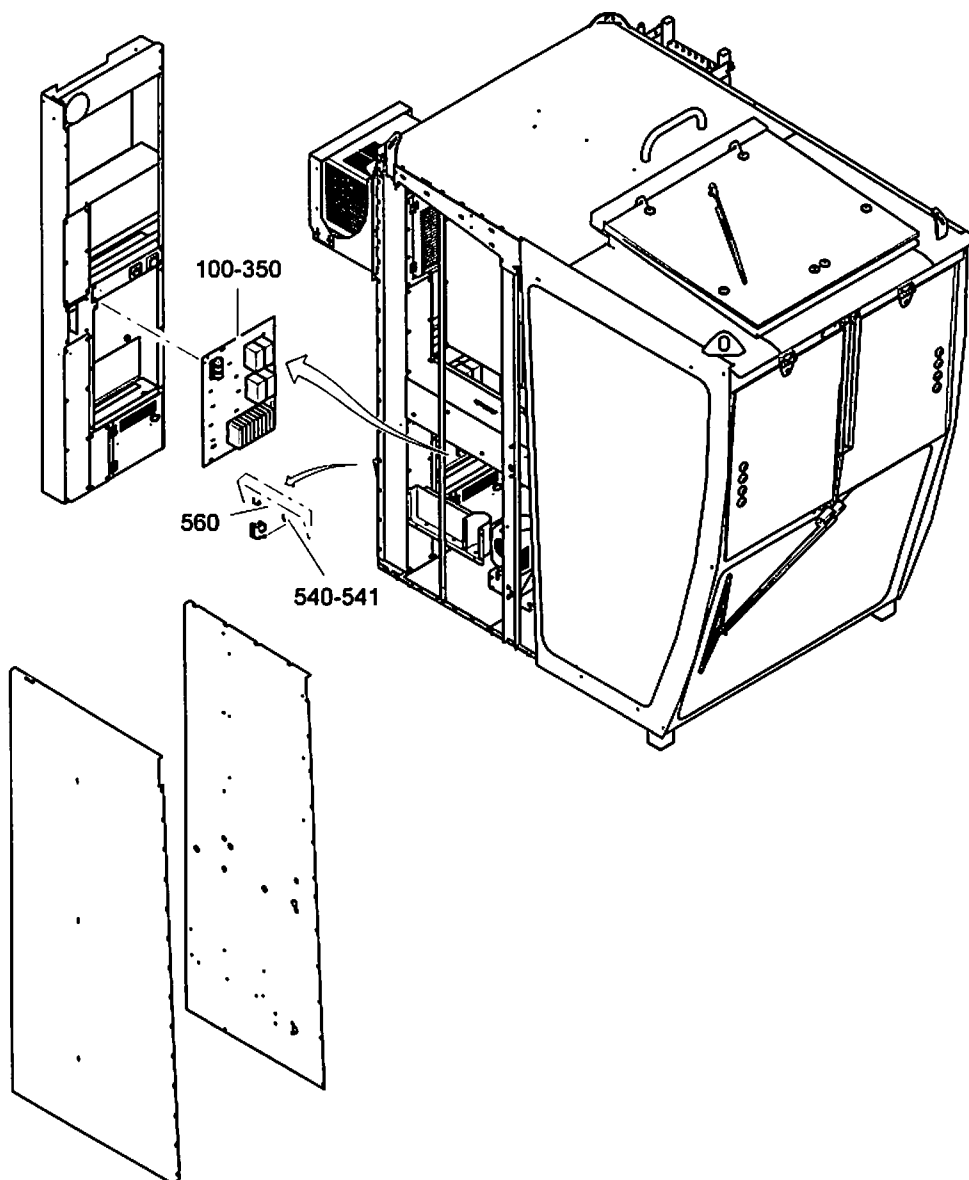

| Pos.<br>Pos. | Art.Nr.<br>Ord.nr. | Benennung<br>Description   | M.<br>Q. | ME<br>Unit | BMK<br>EIS | Gew.<br>Weigh<br>t | Seite<br>Page |
|--------------|--------------------|--|----------|------------|------------|--------------------|---------------|
| 350          | 10023244           | Schütz 24VDC/3S/2Ö<br>contactor 24VDC/3S/2Ö                          | 1        | ST         | 03K890     | 0.58               |               |
| 540          | 10023788           | Stifteinsatz Gr4/10x16A/1-10/10MT<br>insert pin Gr4/10x16A/1-10/10MT | 1        | ST         | 0X021      | 0.056              |               |
| 541          | 10023817           | Sperrbolzen 5/12,5<br>locking pin 5/12,5                             | 2        | ST         | 0X021      | 0.002              |               |
| 560          | 10030483           | HAN Brid Wandd. + CU-B Stift FZ<br>Sonder                            | 1        | ST         | 0X11       | 0.08               | 44            |

# WOLFFKRAN

## 10030483 - HAN Brid Wandd. + CU-B Stift FZ Sonder/

| Pos.<br>Pos. | Art.Nr.<br>Ord.nr. | Benennung<br>Description                    | M.<br>Q. | ME<br>Unit | BMK<br>EIS | Gew.<br>Weigh<br>t | Seite<br>Page |
|--------------|--------------------|---|----------|------------|------------|--------------------|---------------|
| 10           | 10030737           | Griffblech+Schirmschelle f.HAN Brid<br>Wand | 1        | ST         |            | 0.02               |               |
| 20           | 10030739           | HAN Brid Wanddurchführung Bus Stift         | 1        | ST         |            | 0.06               |               |

| Pos.<br>Pos. | Art.Nr.<br>Ord.nr. | Benennung<br>Description                            | M.<br>Q. | ME<br>Unit | BMK<br>EIS | Gew.<br>Weigh<br>t | Seite<br>Page |
|--------------|--------------------|---|----------|------------|------------|--------------------|---------------|
| 10           | 10024132           | Dämpfer GF8<br>damper GF8                           | 2        | ST         |            | 0.1                |               |
| 20           | 10022863           | Scharnier Kunststoff 146300<br>hinge plastic 146300 | 2        | ST         |            | 0.015              |               |
| 30           | 10031268           | Handgriff rechts<br>handle right                    | 1        | ST         |            | 0.3                |               |

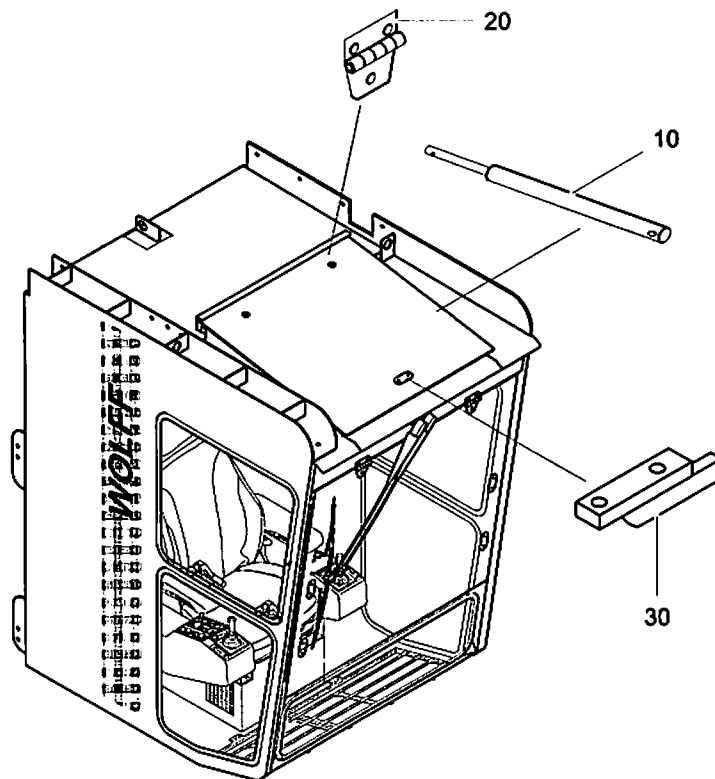

| Pos.<br>Pos. | Art.Nr.<br>Ord.nr. | Benennung<br>Description                           | M.<br>Q. | ME<br>Unit | BMK<br>EIS | Gew.<br>Weigh<br>t | Seite<br>Page |
|--------------|--------------------|--|----------|------------|------------|--------------------|---------------|
| 10           | 10024132           | Dämpfer GF8<br>damper GF8                          | 2        | ST         |            | 0.1                |               |
| 20           | 10022863           | Scharnier Kuststoff 146300<br>hinge plastic 146300 | 2        | ST         |            | 0.015              |               |
| 30           | 10031268           | Handgriff rechts<br>handle right                   | 1        | ST         |            | 0.3                |               |

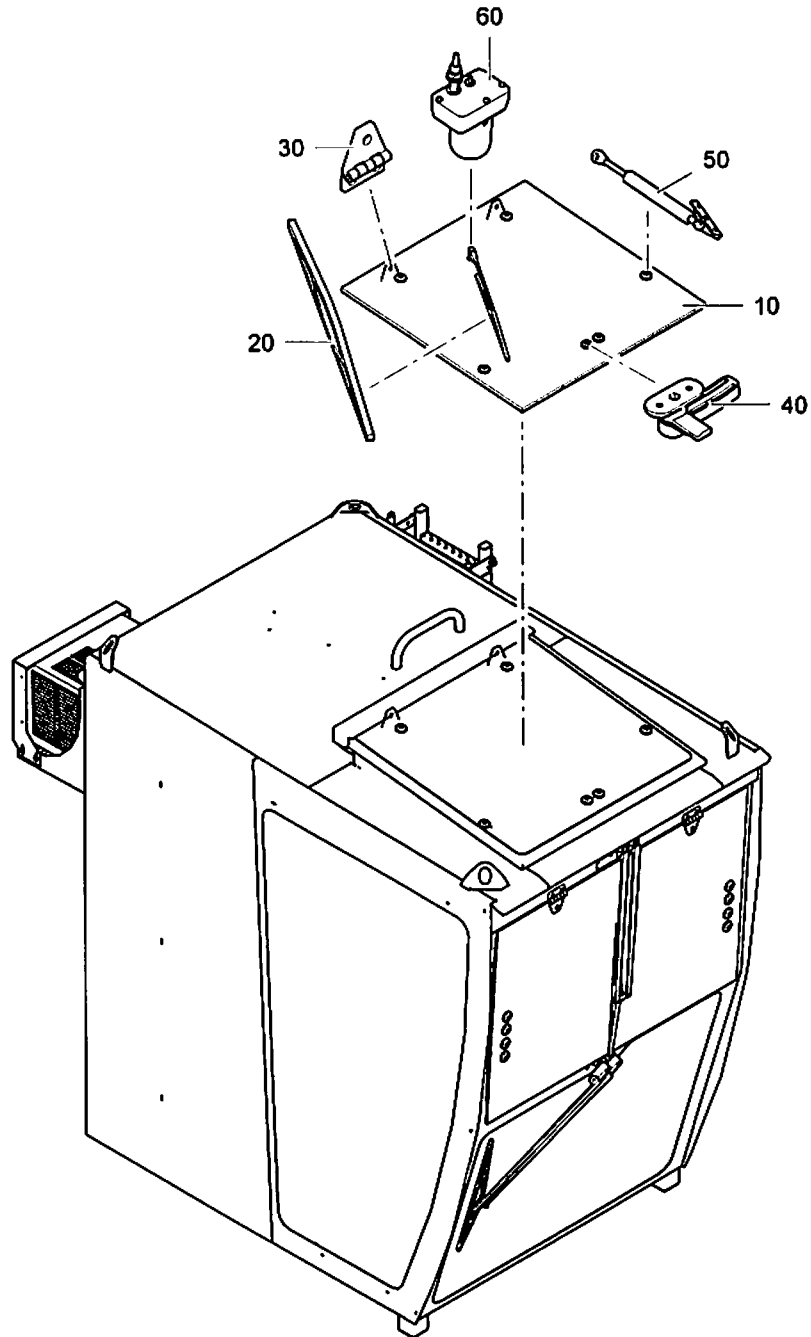



| Pos.<br>Pos. | Art.Nr.<br>Ord.nr. | Benennung<br>Description                           | M.<br>Q. | ME<br>Unit | BMK<br>EIS | Gew.<br>Weigh<br>t | Seite<br>Page |
|--------------|--------------------|--|----------|------------|------------|--------------------|---------------|
| 10           | 10031383           | Dachscheibe_950_x_940_mm                           | 1        | ST         |            | 0.01               |               |
| 20           | 10031384           | Wischerblatt 500mm<br>wiper blade 500mm            | 1        | ST         |            | 0.1                |               |
| 30           | 10022863           | Scharnier Kuststoff 146300<br>hinge plastic 146300 | 2        | ST         |            | 0,015              |               |
| 40           | 10031268           | Handgriff rechts<br>handle right                   | 1        | ST         |            | 0.3                |               |
| 50           | 10024132           | Dämpfer GF8<br>damper GF8                          | 2        | ST         |            | 0.1                |               |
| 60           | 10031385           | Wischermotor 403052/24V<br>wiper motor 403052/24V  | 1        | ST         |            | 0.1                |               |

## 10031343 - Ersatzteile Laufkatze V15 FHLE06/

| Pos.<br>Pos. | Art.Nr.<br>Ord.nr. | Benennung<br>Description   | M.<br>Q. | ME<br>Unit | BMK<br>EIS | Gew.<br>Weigh<br>t | Seite<br>Page |
|--------------|--------------------|--|----------|------------|------------|--------------------|---------------|
| 10           | 10031222           | Tür fertig montiert<br>door fully assembled                        | 1        | ST         |            | 0.01               | 51            |
| 20           | 10030707           | Sitz 1030/880 kpl<br>seat 1030/880 cpl                             | 1        | ST         |            | 35                 | 57            |
| 30           | 10031261           | Bodenklappe kpl  | 1        | ST         |            | 13.4               | 60            |
| 40           | 10031291           | Flaschenkühlerhalter<br>bottle cooler holder                       | 1        | ST         |            | 0.8                |               |
| 50           | 10031288           | Flaschenkühler 12/24Volt<br>bottle cooler 12/24 volt               | 1        | ST         |            | 1.2                |               |
| 60           | 10031307           | Luftausströmer schwarz<br>black air vents                          | 2        | ST         |            | 1.2                |               |
| 70           | 10031308           | Luftausströmer Walzen-Düse schwarz<br>air outlet nozzle roll black | 4        | ST         |            | 0.01               |               |
| 80           | 10031301           | Frontscheibe oben kpl<br>front glass cpl above                     | 1        | ST         |            | 0.01               | 62            |
| 90           | 10031256           | Frontscheibe_unten<br>windshield _ below                           | 1        | ST         |            | 19.3               | 64            |
| 100          | 10031258           | Seitenscheibe rechts/links<br>side window left / right             | 2        | ST         |            | 26.6               | 66            |
| 110          | 10031296           | Monitorhalter kpl<br>monitor holder cpl                            | 1        | ST         |            | 0.01               | 68            |
| 120          | 10031292           | Puffer 206/53/60<br>buffer 206/53/60                               | 2        | ST         |            | 0.6                |               |
| 130          | 10022867           | Kleiderhaken<br>coat hook  | 1        | ST         |            | 0.01               |               |

| Pos.<br>Pos. | Art.Nr.<br>Ord.nr. | Benennung<br>Description                                      | M.<br>Q. | ME<br>Unit | BMK<br>EIS | Gew.<br>Weigh<br>t | Seite<br>Page |
|--------------|--------------------|---|----------|------------|------------|--------------------|---------------|
| 10           | 10031226           | Klemmprofil 2100/28,5/19,5<br>clamping profile 2100/28,5/19,5 | 1        | ST         |            | 0.01               |               |
| 20           | 10031225           | Füllerprofil<br>filler section                                | 1        | ST         |            | 0.01               |               |
| 30           | 10031273           | Heckscheibe 710/355/5<br>rear window 710/355/5                | 1        | ST         |            | 3.1                |               |
| 40           | 10031264           | Türschloss kpl<br>door lock cpl                               | 1        | ST         |            | 1.6                | 54            |
| 50           | 10031263           | Topfmagnet mit Gewindezapfen<br>pot magnet with threaded stem | 1        | ST         |            | 0.01               |               |
| 60           | 10029739           | Scharnier Metall<br>hinge steel                               | 2        | ST         |            | 0.01               |               |

# WOLFFKRAN

10031222 - Tür fertig montiert/ door fully assembled

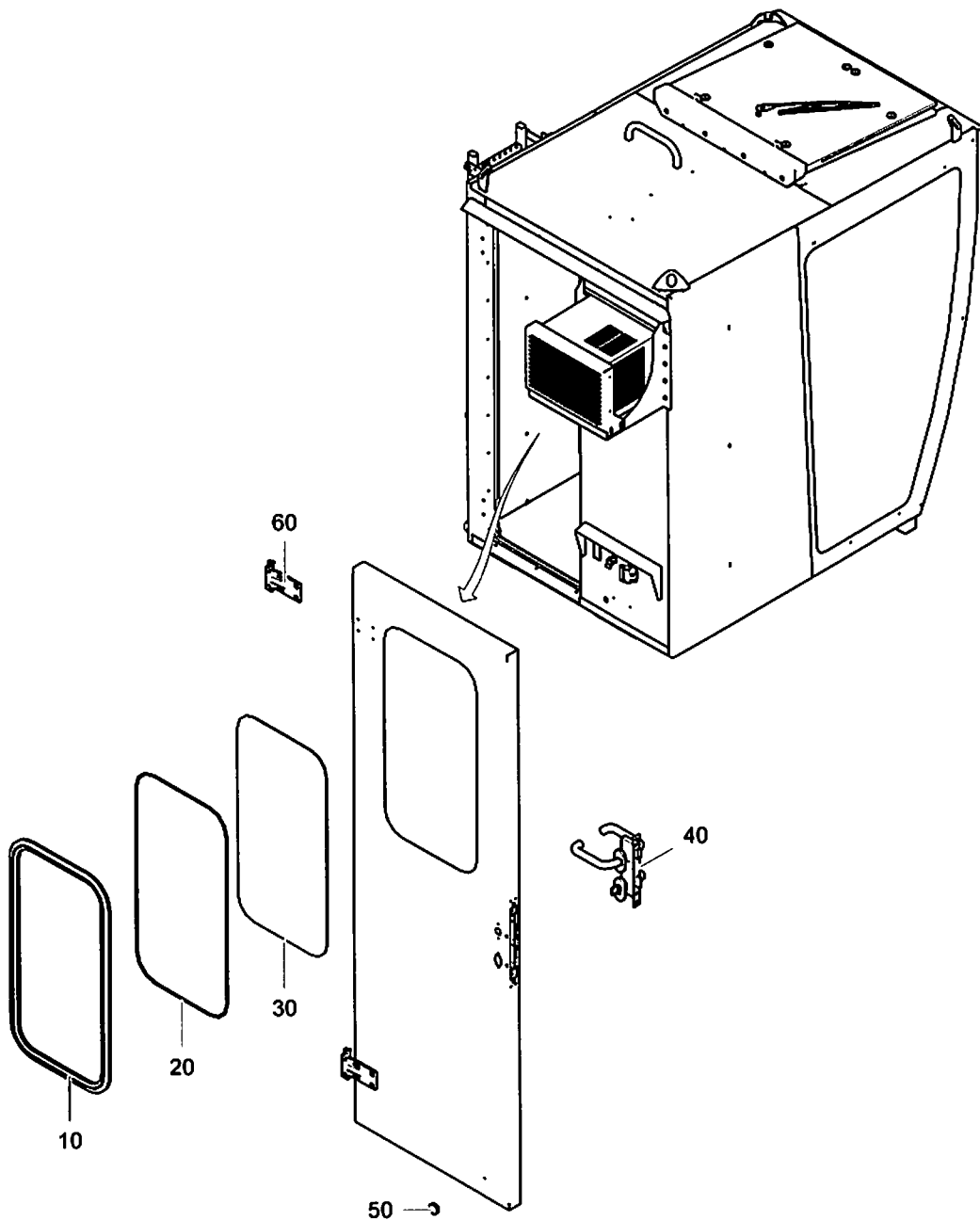

| Pos.<br>Pos. | Art.Nr.<br>Ord.nr. | Benennung<br>Description                                      | M.<br>Q. | ME<br>Unit | BMK<br>EIS | Gew.<br>Weigh<br>t | Seite<br>Page |
|--------------|--------------------|---|----------|------------|------------|--------------------|---------------|
| 10           | 10031226           | Klemmprofil 2100/28,5/19,5<br>clamping profile 2100/28,5/19,5 | 1        | ST         |            | 0.01               |               |
| 20           | 10031225           | Füllerprofil<br>filler section                                | 1        | ST         |            | 0.01               |               |
| 30           | 10031273           | Heckscheibe 710/355/5<br>rear window 710/355/5                | 1        | ST         |            | 3.1                |               |
| 40           | 10031264           | Türschloss kpl<br>door lock cpl                               | 1        | ST         |            | 1.6                | 54            |
| 50           | 10031263           | Topfmagnet mit Gewindezapfen<br>pot magnet with threaded stem | 1        | ST         |            | 0.01               |               |
| 60           | 10029739           | Scharnier Metall<br>hinge steel                               | 2        | ST         |            | 0.01               |               |

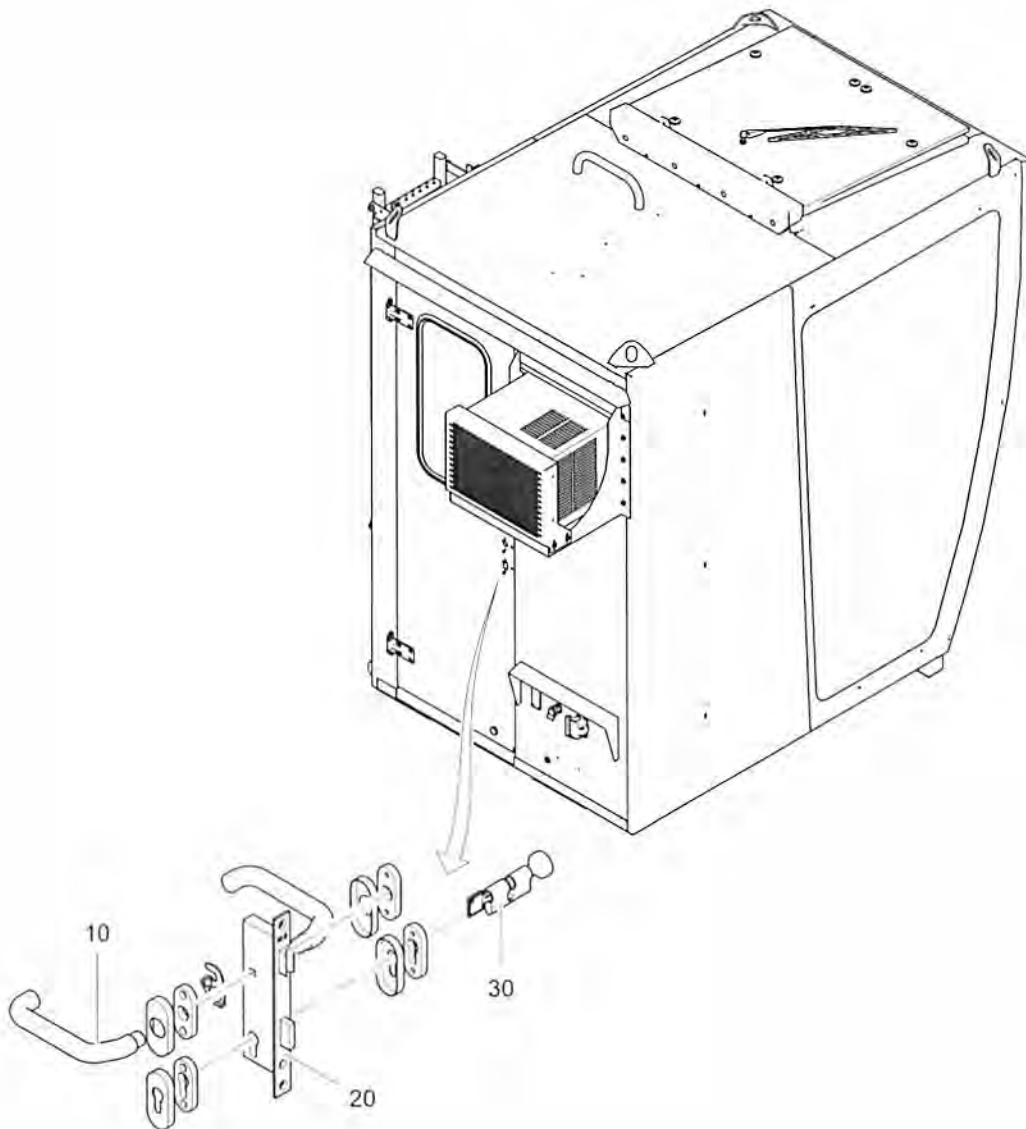

| Pos.<br>Pos. | Art.Nr.<br>Ord.nr. | Benennung<br>Description                   | M.<br>Q. | ME<br>Unit | BMK<br>EIS | Gew.<br>Weigh<br>t | Seite<br>Page |
|--------------|--------------------|--|----------|------------|------------|--------------------|---------------|
| 10           | 10023157           | Drückergarnitur mit Einzelrosetten         | 1        | ST         |            | 0.6                |               |
| 20           | 10023325           | Schloss Kabine FHUE02/03                   | 1        | ST         |            | 0.55               |               |
| 30           | 10023156           | Profilzylinder mit Knauf B88007101<br>PZ88 | 1        | ST         |            | 0.35               | 56            |

# WOLFFKRAN

10023156 - Profilzylinder mit Knauf B88007101 PZ88/

| Pos.<br>Pos. | Art.Nr.<br>Ord.nr. | Benennung<br>Description                 | M.<br>Q. | ME<br>Unit | BMK<br>EIS | Gew.<br>Weigh<br>t | Seite<br>Page |
|--------------|--------------------|--|----------|------------|------------|--------------------|---------------|
| 10           | 10020770           | Schlüssel =>Führerhaus Universal<br>FHUE | 1        | ST         |            | 0.001              |               |



| Pos.<br>Pos. | Art.Nr.<br>Ord.nr. | Benennung<br>Description   | M.<br>Q. | ME<br>Unit | BMK<br>EIS | Gew.<br>Weigh<br>t | Seite<br>Page |
|--------------|--------------------|--|----------|------------|------------|--------------------|---------------|
| 10           | 30052618           | Sitz Isri 1030/880   | 1        | ST         |            | 30                 |               |
| 20           | 10031091           | Rückenteil kpl<br>back cpl                                       | 1        | ST         |            | 0.01               |               |
| 30           | 10031092           | Seitenabdeckung Gegenseite<br>side panel opposite side           | 1        | ST         |            | 0.01               |               |
| 40           | 10031093           | Rückenlehengriff li.<br>backrest handle li.                      | 1        | ST         |            | 0.01               |               |
| 50           | 10031094           | Seitenabdeckung Bedienseite, li<br>side cover operating side, li | 1        | ST         |            | 0.01               |               |
| 60           | 10031095           | Neigungseinstellung<br>side panel tilt adjustment                | 1        | ST         |            | 0.01               |               |
| 70           | 10031096           | Verstellereinheit Höhe, li<br>height adjustment, li              | 1        | ST         |            | 0.01               |               |
| 80           | 10031097           | Frontabdeckung<br>front cover                                    | 1        | ST         |            | 0.01               |               |
| 90           | 10031098           | Heckabdeckung<br>rear cover                                      | 1        | ST         |            | 0.01               |               |
| 100          | 10031099           | Faltenbalg<br>bellows  | 1        | ST         |            | 0.01               |               |
| 110          | 10031100           | Sitzteil kpl<br>seat assy  | 1        | ST         |            | 0.01               |               |
| 120          | 10031101           | Griff für Sitzkissen<br>handle for seat cushions                 | 1        | ST         |            | 0.01               |               |
| 130          | 10031102           | Gasfeder<br>gas spring   | 1        | ST         |            | 0.01               |               |
| 140          | 10031103           | Schienenpaar<br>pair of rails                                    | 1        | ST         |            | 0.01               |               |
| 150          | 10031104           | Betätigungsbügel lackiert<br>action brackets painted             | 1        | ST         |            | 0.01               |               |

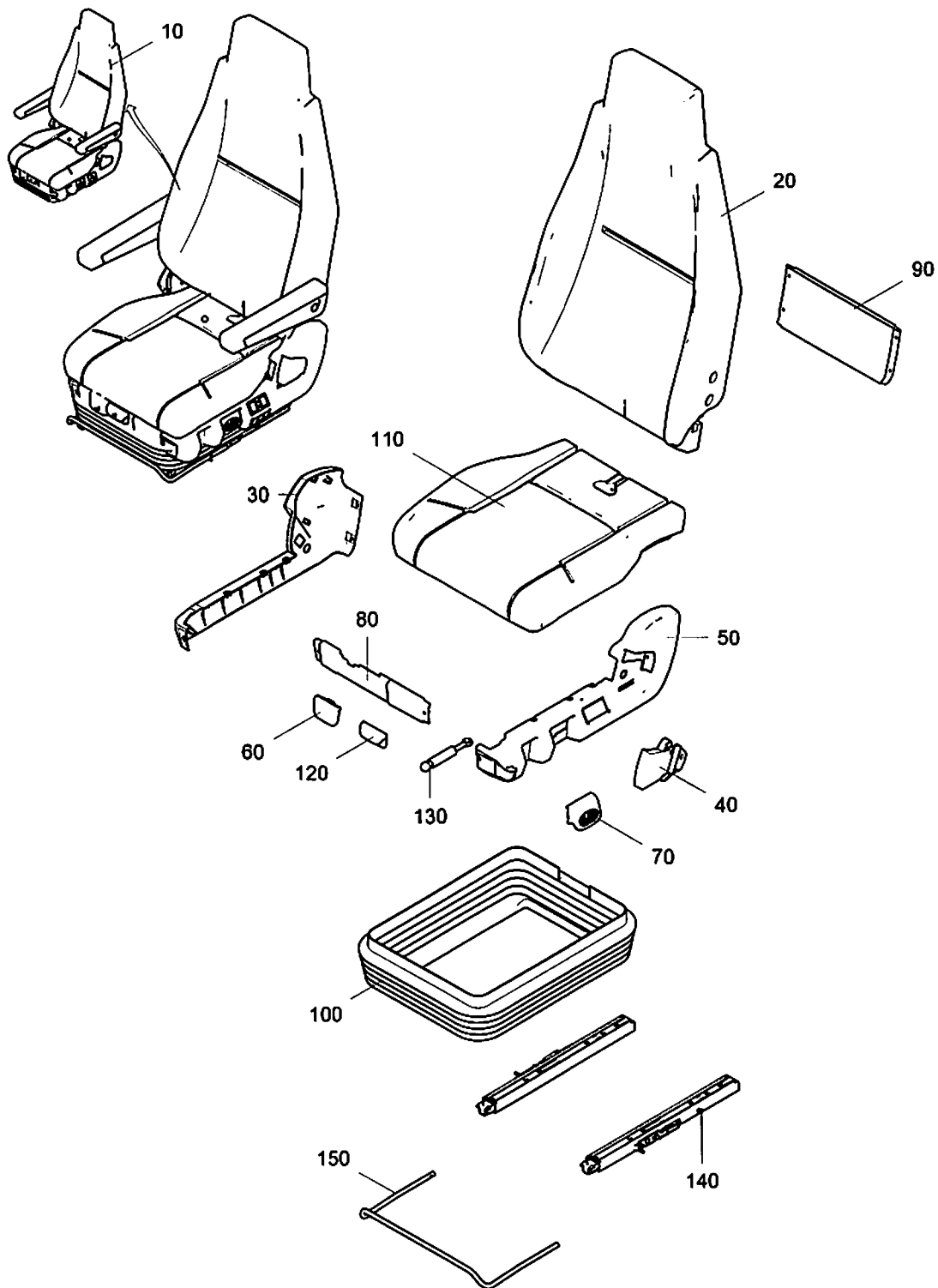

| Pos.<br>Pos. | Art.Nr.<br>Ord.nr. | Benennung<br>Description   | M.<br>Q. | ME<br>Unit | BMK<br>EIS | Gew.<br>Weigh<br>t | Seite<br>Page |
|--------------|--------------------|--|----------|------------|------------|--------------------|---------------|
| 10           | 30052618           | Sitz Isri 1030/880   | 1        | ST         |            | 30                 |               |
| 20           | 10031091           | Rückenteil kpl<br>back cpl                                       | 1        | ST         |            | 0.01               |               |
| 30           | 10031092           | Seitenabdeckung Gegenseite<br>side panel opposite side           | 1        | ST         |            | 0.01               |               |
| 40           | 10031093           | Rückenlehengriff li.<br>backrest handle li.                      | 1        | ST         |            | 0.01               |               |
| 50           | 10031094           | Seitenabdeckung Bedienseite, li<br>side cover operating side, li | 1        | ST         |            | 0.01               |               |
| 60           | 10031095           | Neigungseinstellung<br>side panel tilt adjustment                | 1        | ST         |            | 0.01               |               |
| 70           | 10031096           | Verstelleinheit Höhe, li<br>height adjustment, li                | 1        | ST         |            | 0.01               |               |
| 80           | 10031097           | Frontabdeckung<br>front cover                                    | 1        | ST         |            | 0.01               |               |
| 90           | 10031098           | Heckabdeckung<br>rear cover                                      | 1        | ST         |            | 0.01               |               |
| 100          | 10031099           | Faltenbalg<br>bellows  | 1        | ST         |            | 0.01               |               |
| 110          | 10031100           | Sitzteil kpl<br>seat assy  | 1        | ST         |            | 0.01               |               |
| 120          | 10031101           | Griff für Sitzkissen<br>handle for seat cushions                 | 1        | ST         |            | 0.01               |               |
| 130          | 10031102           | Gasfeder<br>gas spring   | 1        | ST         |            | 0.01               |               |
| 140          | 10031103           | Schienenpaar<br>pair of rails                                    | 1        | ST         |            | 0.01               |               |
| 150          | 10031104           | Betätigungsbügel lackiert<br>action brackets painted             | 1        | ST         |            | 0.01               |               |

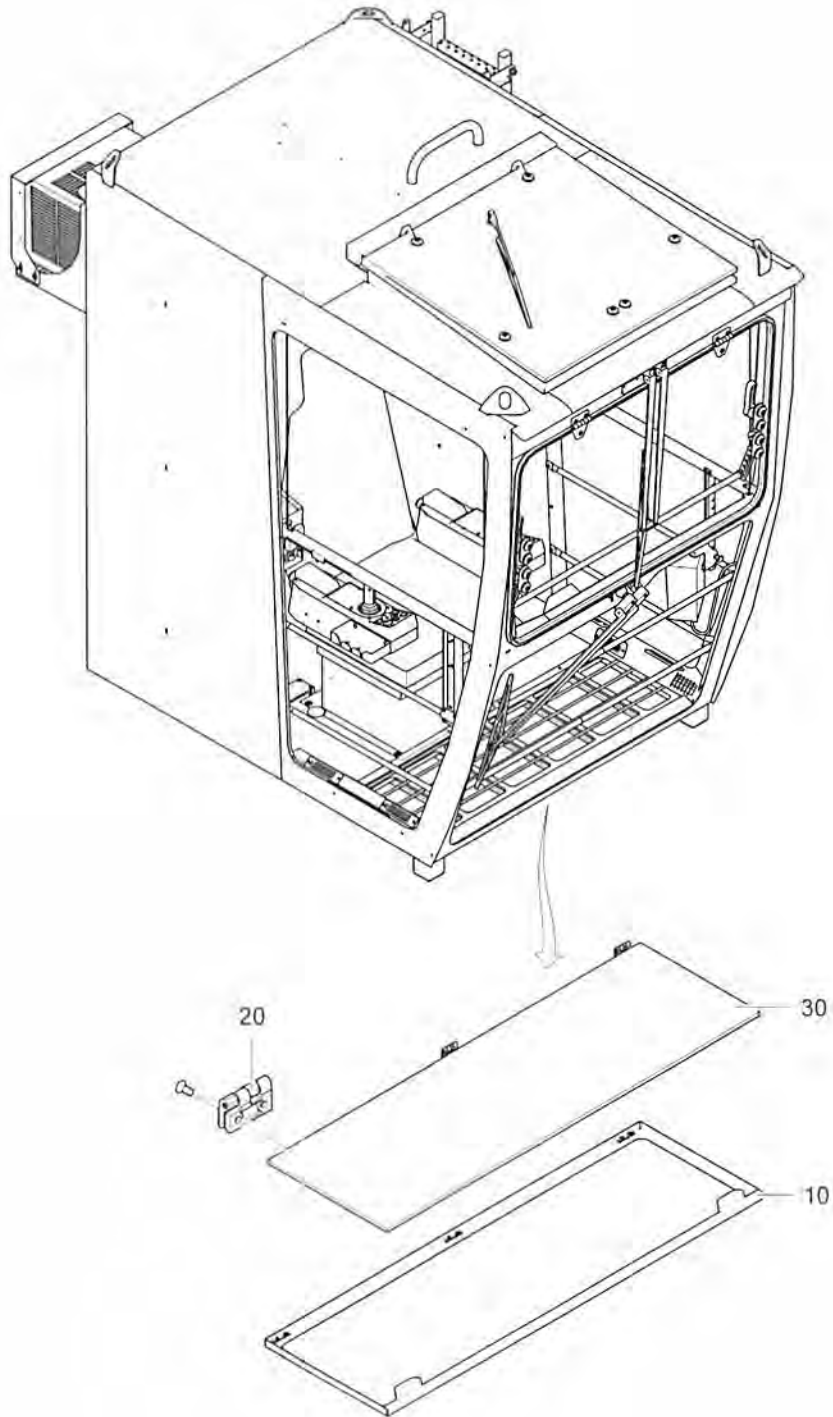

| Pos.<br>Pos. | Art.Nr.<br>Ord.nr. | Benennung<br>Description                                 | M.<br>Q. | ME<br>Unit | BMK<br>EIS | Gew.<br>Weigh<br>t | Seite<br>Page |
|--------------|--------------------|--|----------|------------|------------|--------------------|---------------|
| 10           | 10031259           | Bodenklappe STK<br>Bottom flap STK                       | 1        | ST         |            | 2.2                |               |
| 20           | 10031249           | Scharnier 40/40/M5/verchromt<br>hinge 40/40/M5/verchromt | 3        | ST         |            | 0.01               |               |
| 30           | 10031260           | Bodenscheibe<br>bottom disk                              | 1        | ST         |            | 11.5               |               |

## 10031301 - Frontscheibe oben kpl/ front glass cpl above

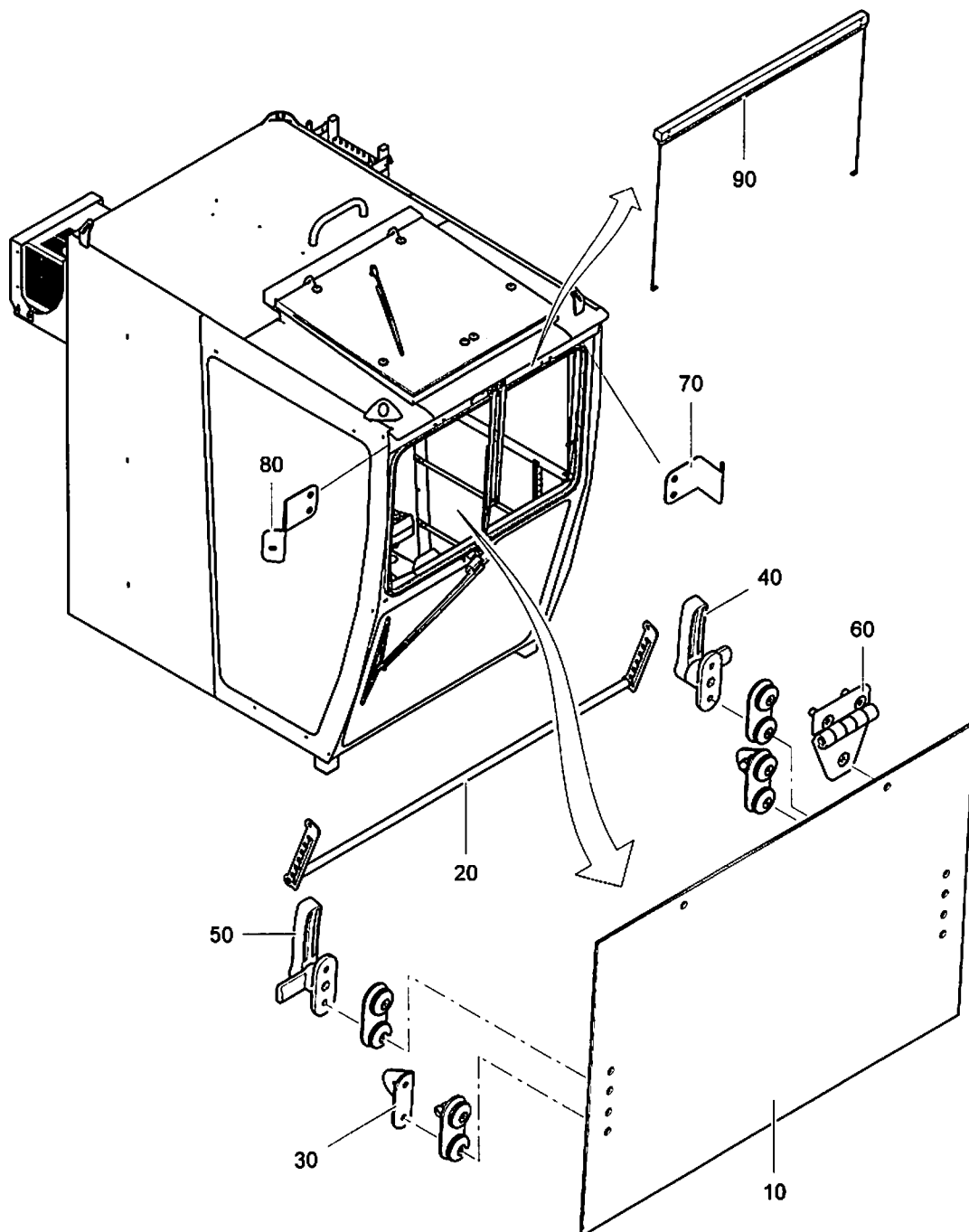

## 10031301 - Frontscheibe oben kpl/ front glass cpl above

| Pos.<br>Pos. | Art.Nr.<br>Ord.nr. | Benennung<br>Description                                  | M.<br>Q. | ME<br>Unit | BMK<br>EIS | Gew.<br>Weigh<br>t | Seite<br>Page |
|--------------|--------------------|---|----------|------------|------------|--------------------|---------------|
| 10           | 10031302           | Frontscheibe oben 1290/890<br>windshield _ below 1290/890 | 1        | ST         |            | 22.6               |               |
| 20           | 10031303           | Fronscheibenverriegelung kpl<br>front glass locking cpl   | 1        | ST         |            | 1.4                |               |
| 30           | 10031305           | Frontscheibenhalter<br>front glass holder                 | 2        | ST         |            | 0.2                |               |
| 40           | 10023567           | Handgriff links<br>handle left                            | 1        | ST         |            | 0.15               |               |
| 50           | 10022862           | Handgriff_rechts  | 1        | ST         |            | 0.15               |               |
| 60           | 10022863           | Scharnier Kuststoff 146300<br>hinge plastic 146300        | 2        | ST         |            | 0.015              |               |
| 70           | 10031287           | Rollohalter links<br>rollo left holder                    | 1        | ST         |            | 0.1                |               |
| 80           | 10031286           | Rollohalter rechts<br>rollo right holder                  | 1        | ST         |            | 0.1                |               |
| 90           | 10031283           | Rollo 5B/B1275<br>roller blind 5B/B1275                   | 1        | ST         |            | 0.1                |               |

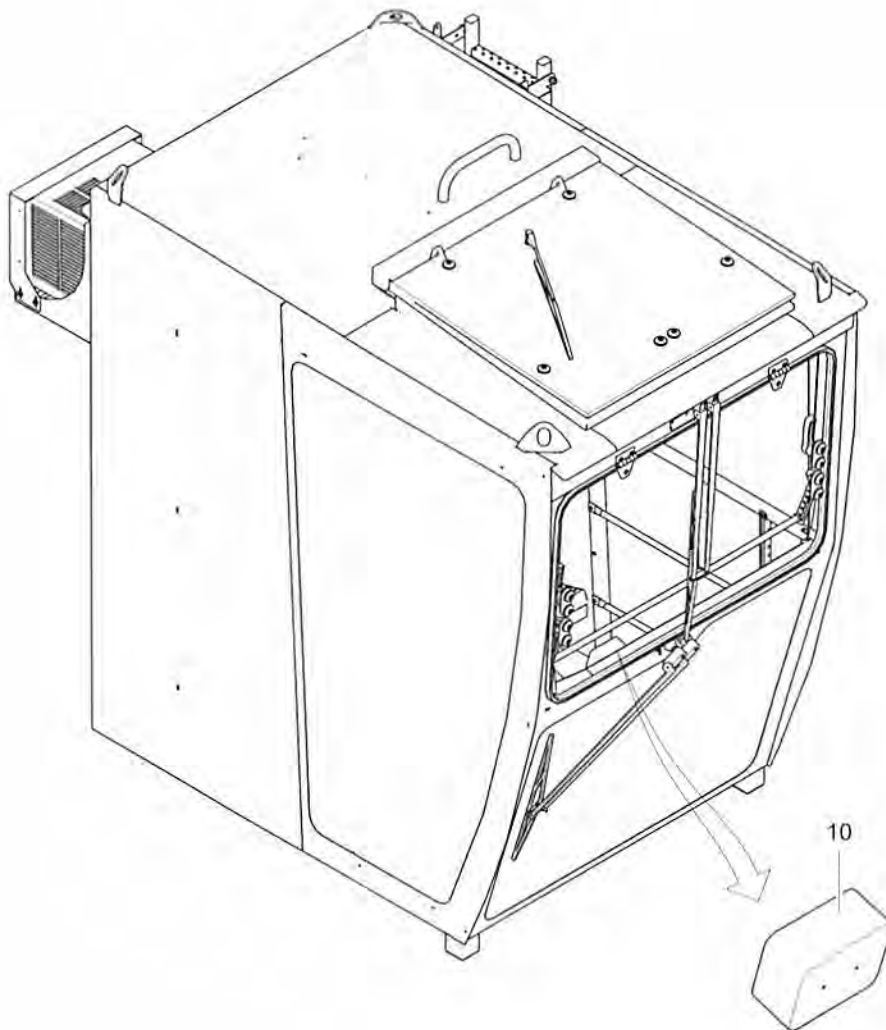



| Pos.<br>Pos. | Art.Nr.<br>Ord.nr. | Benennung<br>Description                    | M.<br>Q. | ME<br>Unit | BMK<br>EIS | Gew.<br>Weigh<br>t | Seite<br>Page |
|--------------|--------------------|---|----------|------------|------------|--------------------|---------------|
| 10           | 10009740           | Aschenbecher 124/90/55<br>ashtray 124/90/55 | 1        | ST         |            | 0.15               |               |

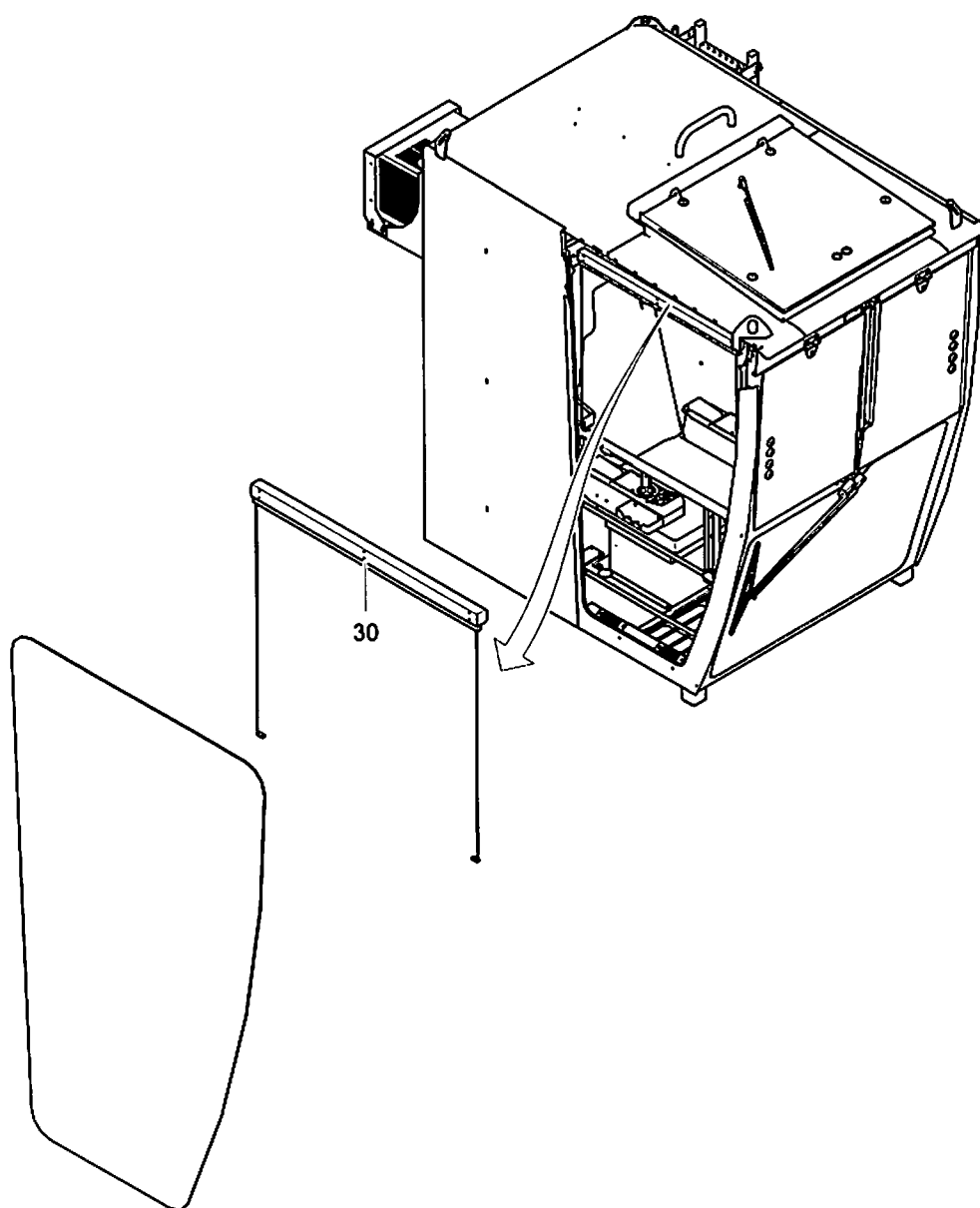

## 10031258 - Seitenscheibe rechts/links/ side window left / right

| Pos.<br>Pos. | Art.Nr.<br>Ord.nr. | Benennung<br>Description                | M.<br>Q. | ME<br>Unit | BMK<br>EIS | Gew.<br>Weigh<br>t | Seite<br>Page |
|--------------|--------------------|---|----------|------------|------------|--------------------|---------------|
| 10           | 10031285           | Rollo 5B/B1000<br>roller blind 5B/B1000 | 1        | ST         |            | 0.1                |               |

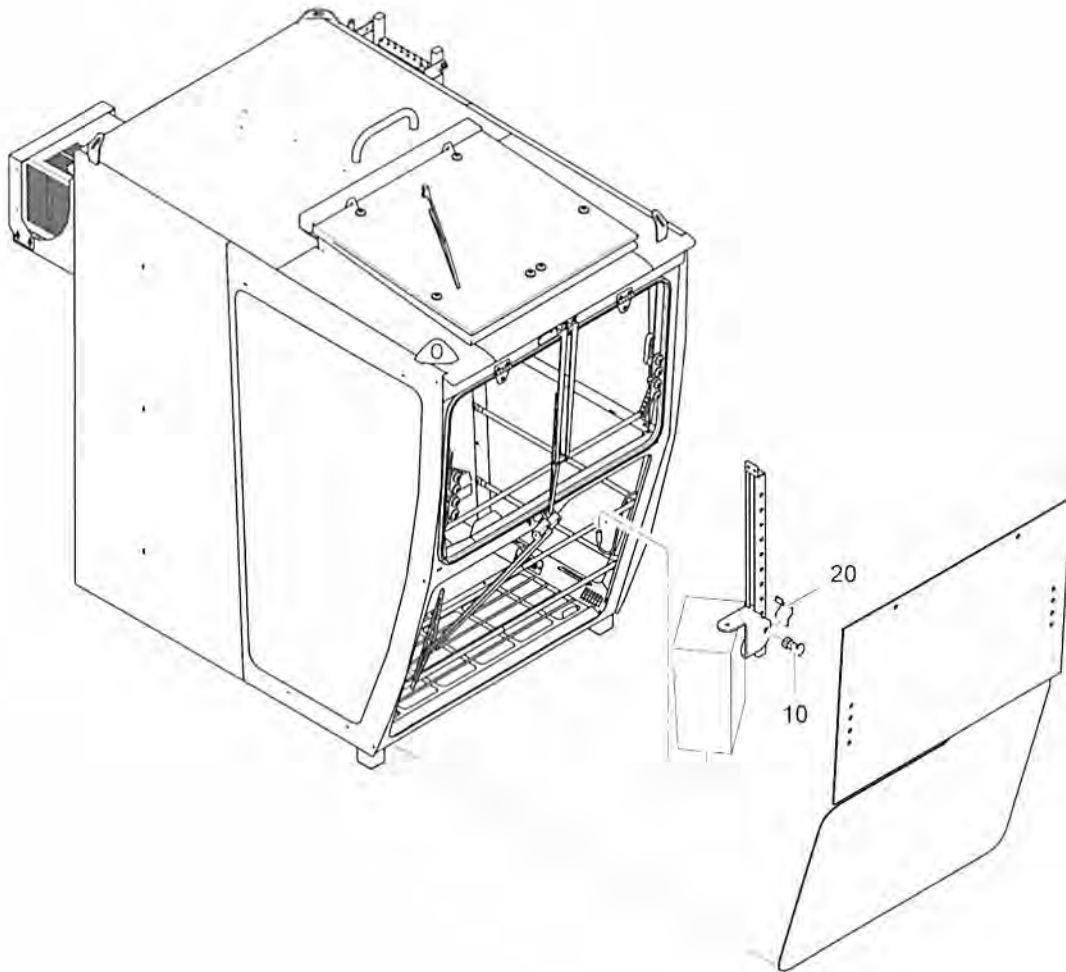

| Pos.<br>Pos. | Art.Nr.<br>Ord.nr. | Benennung<br>Description                                | M.<br>Q. | ME<br>Unit | BMK<br>EIS | Gew.<br>Weigh<br>t | Seite<br>Page |
|--------------|--------------------|---|----------|------------|------------|--------------------|---------------|
| 10           | 10031298           | Arretierbolzen mit Rastnut<br>locking bolts with groove | 1        | ST         |            | 0.01               |               |
| 20           | 10031299           | Klemmung<br>clamp                                       | 1        | ST         |            | 0.01               |               |

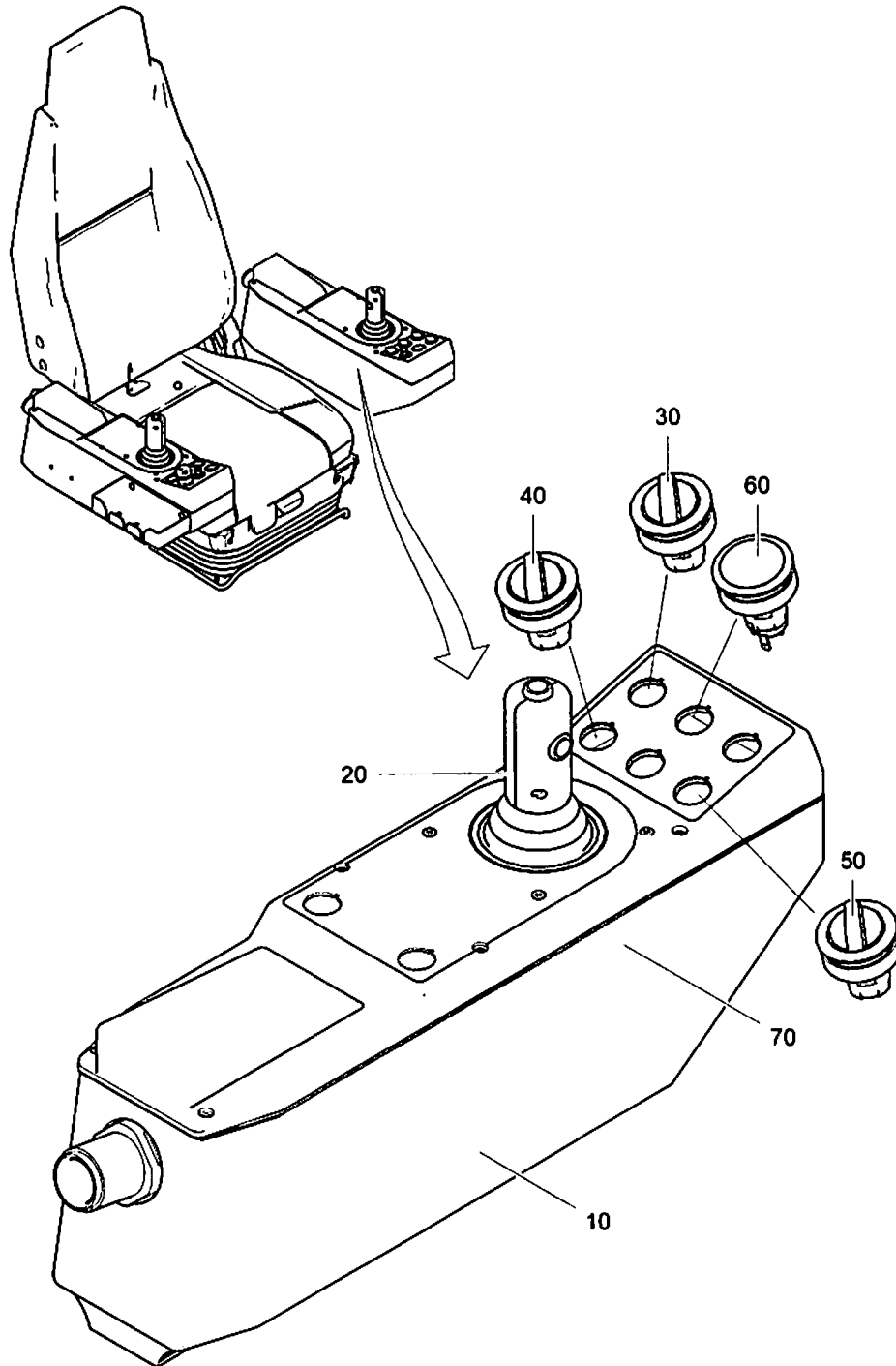

| Pos.<br>Pos. | Art.Nr.<br>Ord.nr. | Benennung<br>Description                                  | M.<br>Q. | ME<br>Unit | BMK<br>EIS    | Gew.<br>Weigh<br>t | Seite<br>Page |
|--------------|--------------------|---|----------|------------|---------------|--------------------|---------------|
| 10           | 10030643           | Pult links Kabine2012<br>control desk left cabin2012      | 1        | ST         |               | 2                  |               |
| 20           | 10030641           | Meisterschalter Links V14B22<br>master switch left V14B22 | 1        | ST         | 6S5/7S5       | 0.1                | 72            |
| 30           | 10030994           | Wahlschalter 3 Stufig<br>selector switch 3 tier           | 1        | ST         | 03S32         | 0.01               | 73            |
| 40           | 10030994           | Wahlschalter 3 Stufig<br>selector switch 3 tier           | 1        | ST         | 03S33         | 0.01               | 74            |
| 50           | 10030593           | Wahlschalter 3 stufig RRR kpl<br>RRJWB-2S                 | 1        | ST         | 7S9           | 0.01               | 75            |
| 60           | 10030998           | Meldeleuchte rot RRJN<br>signal lamp red RRJN             | 1        | ST         | 7S74;7H<br>73 | 0.1                | 76            |
| 70           | 10031000           | Relais 24VDC/2W<br>relais 24VDC/2W                        | 1        | ST         | 7K70          | 0.05               |               |
| 80           | 10031012           | Leitung 25x1,0 <sup>2</sup><br>wire 25x1,0 <sup>2</sup>   | 2.8      | M          | 0W52          | 0.359              |               |

## 10030641 - Meisterschalter Links V14B22/ master switch left V14B22

| Pos.<br>Pos. | Art.Nr.<br>Ord.nr. | Benennung<br>Description   | M.<br>Q. | ME<br>Unit | BMK<br>EIS | Gew.<br>Weigh<br>t | Seite<br>Page |
|--------------|--------------------|--|----------|------------|------------|--------------------|---------------|
| 10           | 10031013           | Ballengriff rechts V67T KBAD/22R<br>palmgrip right V67T KBAD/22R | 1        | ST         |            | 0.047              |               |
| 13           | 10031015           | Drucktaster Schließer rot B22                                    | 2        | ST         |            | 0.002              |               |
| 21           | 10031018           | Faltenbalg V14 KMD306  | 1        | ST         |            | 0.02               |               |
| 30           | 10031016           | Verbundantrieb kpl V14L KHO/246                                  | 1        | ST         |            | 0.6                |               |
| 31           | 10031019           | Encoder V14 208-10 KEQ/428                                       | 2        | ST         |            | 0.05               |               |
| 32           | 10031017           | Kulisse V14 4-4St KBKA212  | 1        | ST         |            | 0.008              |               |



| Pos.<br>Pos. | Art.Nr.<br>Ord.nr. | Benennung<br>Description                  | M.<br>Q. | ME<br>Unit | BMK<br>EIS | Gew.<br>Weigh<br>t | Seite<br>Page |
|--------------|--------------------|---|----------|------------|------------|--------------------|---------------|
| 10           | 10030991           | Wahltaste 3Stellungen sw 22mm RT<br>RRJWC | 1        | ST         |            | 0.001              |               |
| 11           | 10030989           | Tastkontaktgeber 1S1Ö 22mm BZOI           | 1        | ST         |            | 0.001              |               |

## 10030994 - Wahlschalter 3 Stufig/ selector switch 3 tier

| Pos.<br>Pos. | Art.Nr.<br>Ord.nr. | Benennung<br>Description                  | M.<br>Q. | ME<br>Unit | BMK<br>EIS | Gew.<br>Weigh<br>t | Seite<br>Page |
|--------------|--------------------|---|----------|------------|------------|--------------------|---------------|
| 10           | 10030991           | Wahltaste 3Stellungen sw 22mm RT<br>RRJWC | 1        | ST         |            | 0.001              |               |
| 11           | 10030989           | Tastkontaktgeber 1S1Ö 22mm BZOI           | 1        | ST         |            | 0.001              |               |

| Pos.<br>Pos. | Art.Nr.<br>Ord.nr. | Benennung<br>Description               | M.<br>Q. | ME<br>Unit | BMK<br>EIS | Gew.<br>Weigh<br>t | Seite<br>Page |
|--------------|--------------------|--|----------|------------|------------|--------------------|---------------|
| 10           | 10030781           | Wahltaste 3Stellungen sw 22mm<br>RRJWB | 1        | ST         |            | 0.001              |               |
| 11           | 10030782           | Tastkontaktgeber 2S 22mm BZII          | 1        | ST         |            | 0.001              |               |

## 10030998 - Meldeleuchte rot RRJN/ signal lamp red RRJN

| Pos.<br>Pos. | Art.Nr.<br>Ord.nr. | Benennung<br>Description                | M.<br>Q. | ME<br>Unit | BMK<br>EIS | Gew.<br>Weigh<br>t | Seite<br>Page |
|--------------|--------------------|---|----------|------------|------------|--------------------|---------------|
| 10           | 10030783           | Drucktaste 22mm RRJT                    | 1        | ST         |            | 0.01               |               |
| 11           | 10030997           | Tasterkappe ws 22mm T22RRWS             | 1        | ST         |            | 0.007              |               |
| 12           | 10030773           | Bezeichnungsschild unbedr 22mm<br>BSRRU | 1        | ST         |            | 0.001              |               |
| 13           | 10030785           | Leuchtkontaktgeber 1S 22mm BZLI         | 1        | ST         |            | 0.001              |               |
| 14           | 10030999           | Leuchtdiode weiss L2x4,6-24UW           | 1        | ST         |            | NaN                |               |

| Pos.<br>Pos. | Art.Nr.<br>Ord.nr. | Benennung<br>Description                                    | M.<br>Q. | ME<br>Unit | BMK<br>EIS   | Gew.<br>Weigh<br>t | Seite<br>Page |
|--------------|--------------------|---|----------|------------|--------------|--------------------|---------------|
| 5            | 10030644           | Pult rechts Kabine2012<br>control desk right cabin2012      | 1        | ST         |              | 2                  |               |
| 10           | 10030642           | Meisterschalter Rechts V14B22<br>master switch right V14B22 | 1        | ST         | 1S5;5S5      | 0.1                | 80            |
| 20           | 10030640           | Pilzschlagtaster RXJUV+<br>mushroom head pushbutton RXJUV+  | 1        | ST         | 0S60         | 0.1                | 81            |
| 30           | 10030636           | Taster RRJT grün<br>push-button RRJT green                  | 1        | ST         | 0S61;0H<br>1 | 0.1                | 82            |
| 40           | 10030593           | Wahlschalter 3 Stufig<br>selector switch 3 tier             | 1        | ST         | 1S3          | 0.01               | 83            |
| 50           | 10030639           | Schlüsselschalter   | 1        | ST         | 1S124        | 0.1                | 84            |
| 60           | 10030637           | Meldeleuchte gelb RRJN<br>signal lamp yellow RRJN           | 1        | ST         | 1H710        | 0.1                | 85            |
| 70           | 10030638           | Meldeleuchte rot RRJN<br>signal lamp red RRJN               | 1        | ST         | 1H016        | 0.1                | 86            |
| 80           | 10031011           | Leitung 25x1,0 <sup>2</sup><br>wire 25x1,0 <sup>2</sup>     | 2.35     | M          | 0W52         | 0.274              |               |
| 81           | 10022296           | Federleiste 13p/769-113<br>multipoint connector 13p/769-113 | 1        | ST         | 03X22A       | 0.02               |               |
| 82           | 10020505           | Platte 769-414<br>plate 769-414                             | 1        | ST         |              | 0.01               |               |

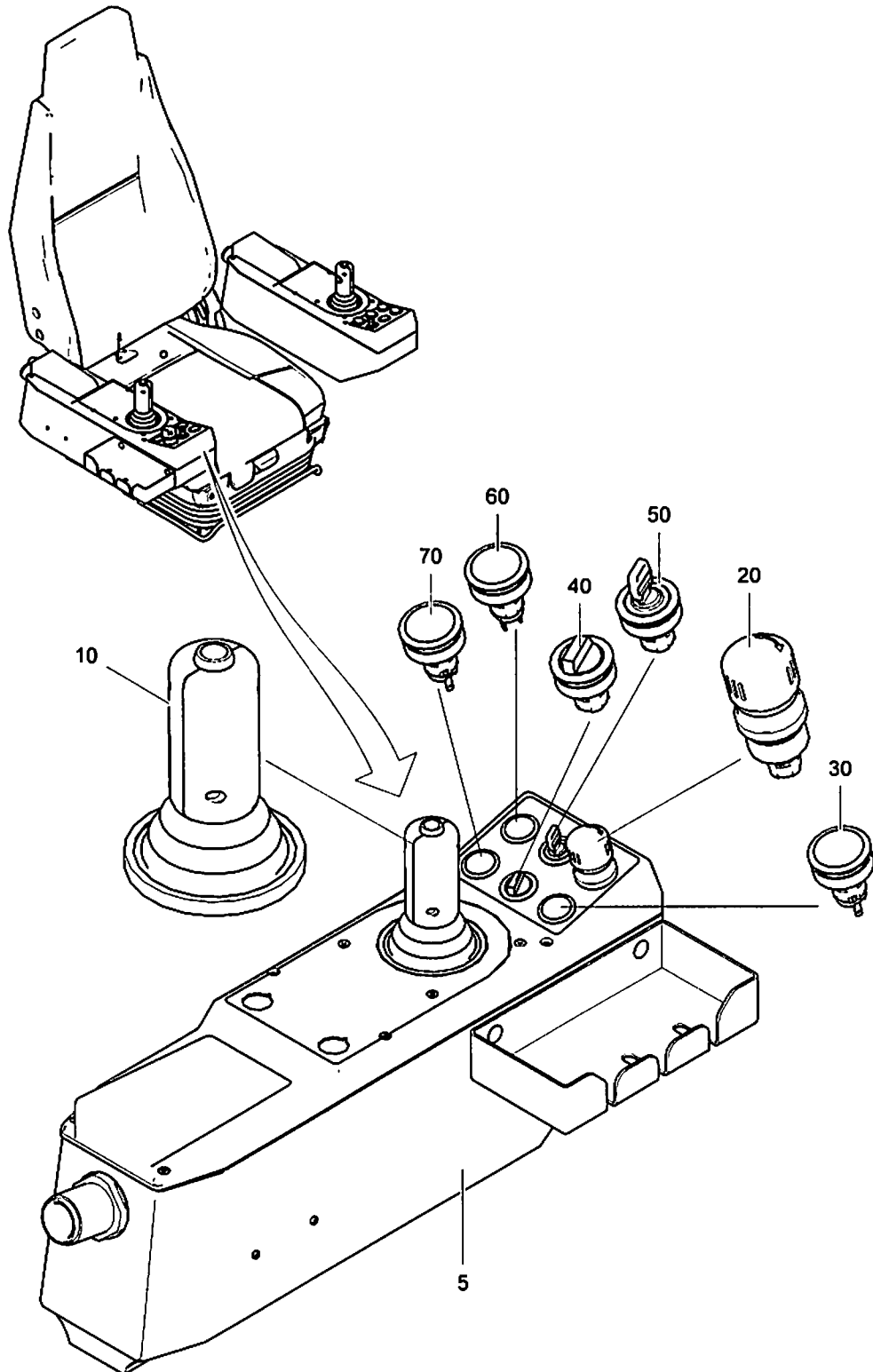

| Pos.<br>Pos. | Art.Nr.<br>Ord.nr. | Benennung<br>Description                                    | M.<br>Q. | ME<br>Unit | BMK<br>EIS   | Gew.<br>Weigh<br>t | Seite<br>Page |
|--------------|--------------------|---|----------|------------|--------------|--------------------|---------------|
| 5            | 10030644           | Pult rechts Kabine2012<br>control desk right cabin2012      | 1        | ST         |              | 2                  |               |
| 10           | 10030642           | Meisterschalter Rechts V14B22<br>master switch right V14B22 | 1        | ST         | 1S5;5S5      | 0.1                | 80            |
| 20           | 10030640           | Pilzschlagtaster RXJUV+<br>mushroom head pushbutton RXJUV+  | 1        | ST         | 0S60         | 0.1                | 81            |
| 30           | 10030636           | Taster RRJT grün<br>push-button RRJT green                  | 1        | ST         | 0S61;0H<br>1 | 0.1                | 82            |
| 40           | 10030593           | Wahlschalter 3 Stufig<br>selector switch 3 tier             | 1        | ST         | 1S3          | 0.01               | 83            |
| 50           | 10030639           | Schlüsselschalter   | 1        | ST         | 1S124        | 0.1                | 84            |
| 60           | 10030637           | Meldeleuchte gelb RRJN<br>signal lamp yellow RRJN           | 1        | ST         | 1H710        | 0.1                | 85            |
| 70           | 10030638           | Meldeleuchte rot RRJN<br>signal lamp red RRJN               | 1        | ST         | 1H016        | 0.1                | 86            |
| 80           | 10031011           | Leitung 25x1,0 <sup>2</sup><br>wire 25x1,0 <sup>2</sup>     | 2.35     | M          | 0W52         | 0.274              |               |
| 81           | 10022296           | Federleiste 13p/769-113<br>multipoint connector 13p/769-113 | 1        | ST         | 03X22A       | 0.02               |               |
| 82           | 10020505           | Platte 769-414<br>plate 769-414                             | 1        | ST         |              | 0.01               |               |

## 10030642 - Meisterschalter Rechts V14B22/ master switch right V14B22

| Pos.<br>Pos. | Art.Nr.<br>Ord.nr. | Benennung<br>Description   | M.<br>Q. | ME<br>Unit | BMK<br>EIS | Gew.<br>Weigh<br>t | Seite<br>Page |
|--------------|--------------------|--|----------|------------|------------|--------------------|---------------|
| 11           | 10031014           | Ballengriff rechts V67T KBAD/22R<br>palmgrip right V67T KBAD/22R | 2        | ST         |            | 0.025              |               |
| 13           | 10031015           | Drucktaster Schließer rot B22                                    | 1        | ST         |            | 0.002              |               |
| 21           | 10031018           | Faltenbalg V14 KMD306  | 1        | ST         |            | 0.02               |               |
| 30           | 10031023           | Verbundantrieb kpl V14R KHO/232                                  | 1        | ST         |            | 0.6                |               |
| 31           | 10031024           | Encoder V14 208-11 KEQ/428                                       | 2        | ST         |            | 0.022              |               |
| 32           | 10031020           | Kulisse V14 1-4St KBKA227  | 1        | ST         |            | 0.05               |               |



## 10030640 - Pilzschlagtaster RXJUV+/ mushroom head pushbutton RXJUV+

| Pos.<br>Pos. | Art.Nr.<br>Ord.nr. | Benennung<br>Description       | M.<br>Q. | ME<br>Unit | BMK<br>EIS | Gew.<br>Weigh<br>t | Seite<br>Page |
|--------------|--------------------|--------------------------------|----------|------------|------------|--------------------|---------------|
| 10           | 10030778           | Pilzschlagtaster rt 22mm RXJUV | 1        | ST         |            | 0.01               |               |
| 11           | 10030779           | Tastkontaktgeber 1Ö 22mm BZO   | 1        | ST         |            | 0.001              |               |

# WOLFFKRAN

## 10030636 - Taster RRJT grün/ push-button RRJT green

| Pos.<br>Pos. | Art.Nr.<br>Ord.nr. | Benennung<br>Description                | M.<br>Q. | ME<br>Unit | BMK<br>EIS | Gew.<br>Weigh<br>t | Seite<br>Page |
|--------------|--------------------|---|----------|------------|------------|--------------------|---------------|
| 10           | 10030783           | Drucktaste 22mm RRJT                    | 1        | ST         |            | 0.01               |               |
| 11           | 10030784           | Tasterkappe gn 22mm T2RRGN              | 1        | ST         |            | 0.001              |               |
| 12           | 10030773           | Bezeichnungsschild unbedr 22mm<br>BSRRU | 1        | ST         |            | 0.001              |               |
| 13           | 10030785           | Leuchtkontaktgeber 1S 22mm BZLI         | 1        | ST         |            | 0.001              |               |
| 14           | 10030786           | Leuchtdiode grün W2x4,6d                | 1        | ST         |            | NaN                |               |

| Pos.<br>Pos. | Art.Nr.<br>Ord.nr. | Benennung<br>Description               | M.<br>Q. | ME<br>Unit | BMK<br>EIS | Gew.<br>Weigh<br>t | Seite<br>Page |
|--------------|--------------------|--|----------|------------|------------|--------------------|---------------|
| 10           | 10030781           | Wahltaste 3Stellungen sw 22mm<br>RRJWB | 1        | ST         |            | 0.001              |               |
| 11           | 10030782           | Tastkontaktgeber 2S 22mm BZII          | 1        | ST         |            | 0.001              |               |

## 10030639 - Schlüsselschalter/

| Pos.<br>Pos. | Art.Nr.<br>Ord.nr. | Benennung<br>Description        | M.<br>Q. | ME<br>Unit | BMK<br>EIS | Gew.<br>Weigh<br>t | Seite<br>Page |
|--------------|--------------------|---------------------------------|----------|------------|------------|--------------------|---------------|
| 10           | 10030790           | Schlüsseltaste 22mm DXRSSACDG27 | 1        | ST         |            | 0.01               |               |
| 11           | 10030787           | Modulhalter 3 Elemente 22mm DMR | 1        | ST         |            | 0.001              |               |
| 12           | 10030788           | Tastkontaktgeber 1S 22mm DTI-AU | 1        | ST         |            | 0.001              |               |
| 13           | 10030789           | Tastkontaktgeber 1Ö 22mm DTO-AU | 1        | ST         |            | 0.001              |               |

## 10030637 - Meldeleuchte gelb RRJN/ signal lamp yellow RRJN

| Pos.<br>Pos. | Art.Nr.<br>Ord.nr. | Benennung<br>Description                | M.<br>Q. | ME<br>Unit | BMK<br>EIS | Gew.<br>Weigh<br>t | Seite<br>Page |
|--------------|--------------------|---|----------|------------|------------|--------------------|---------------|
| 10           | 10030771           | Leuchtvorsatz 22mm RRJN                 | 1        | ST         |            | 0.01               |               |
| 11           | 10030772           | Kalotte gelb 22mm K22RRGB               | 1        | ST         |            | 0.001              |               |
| 12           | 10030773           | Bezeichnungsschild unbedr 22mm<br>BSRRU | 1        | ST         |            | 0.001              |               |
| 13           | 10030775           | Lampenfassung 22mm W2 BL4               | 1        | ST         |            | 0.001              |               |
| 14           | 10030776           | Leuchtdiode gelb L2x4,6-24UY            | 1        | ST         |            | NaN                |               |

## 10030638 - Meldeleuchte rot RRJN/ signal lamp red RRJN

| Pos.<br>Pos. | Art.Nr.<br>Ord.nr. | Benennung<br>Description                | M.<br>Q. | ME<br>Unit | BMK<br>EIS | Gew.<br>Weigh<br>t | Seite<br>Page |
|--------------|--------------------|---|----------|------------|------------|--------------------|---------------|
| 10           | 10030771           | Leuchtvorsatz 22mm RRJN                 | 1        | ST         |            | 0.01               |               |
| 11           | 10030777           | Kalotte rot 22mm K22RRRT                | 1        | ST         |            | 0.001              |               |
| 12           | 10030773           | Bezeichnungsschild unbedr 22mm<br>BSRRU | 1        | ST         |            | 0.001              |               |
| 13           | 10030775           | Lampenfassung 22mm W2 BL4               | 1        | ST         |            | 0.001              |               |
| 14           | 10030780           | Leuchtdiode W2x4,6d rt                  | 1        | ST         |            | NaN                |               |

| Pos.<br>Pos. | Art.Nr.<br>Ord.nr. | Benennung<br>Description                                     | M.<br>Q. | ME<br>Unit | BMK<br>EIS | Gew.<br>Weigh<br>t | Seite<br>Page |
|--------------|--------------------|--|----------|------------|------------|--------------------|---------------|
| 10           | 10024149           | Gehäuse 225/161 für TP70AT<br>housing 225/161 for TP70AT     | 1        | ST         |            | 0.45               |               |
| 20           | 10024329           | Gelenk 30/M6/M6<br>pin joint 30/M6/M6                        | 1        | ST         |            | 0.12               |               |
| 21           | 10002038           | Schraube M6x16<br>screw M6x16                                | 1        | ST         |            | 0.005              |               |
| 22           | 10002036           | Schraube M6x10<br>screw M6x10                                | 1        | ST         |            | 0.004              |               |
| 30           | 10024150           | Display TP70AT<br>display TP70AT                             | 1        | ST         | 0P1        | 1                  |               |
| 31           | 10023257           | Stecker 90°<br>plug 90°                                      | 1        | ST         |            | 0.04               |               |
| 32           | 10023259           | Leitung 1x2x0,64² Bus Pb FDP<br>wire 1x2x0,64² Bus Pb FDP    | 0.45     | M          |            | 0.064              |               |
| 40           | 10022518           | Anbaugehäuse 25/25 12 pol<br>panel base housing 25/25 12 pol | 1        | ST         |            | 0                  |               |
| 41           | 10023718           | Schraube M2,5x8<br>screw M2,5x8                              | 4        | ST         |            | 0.01               |               |

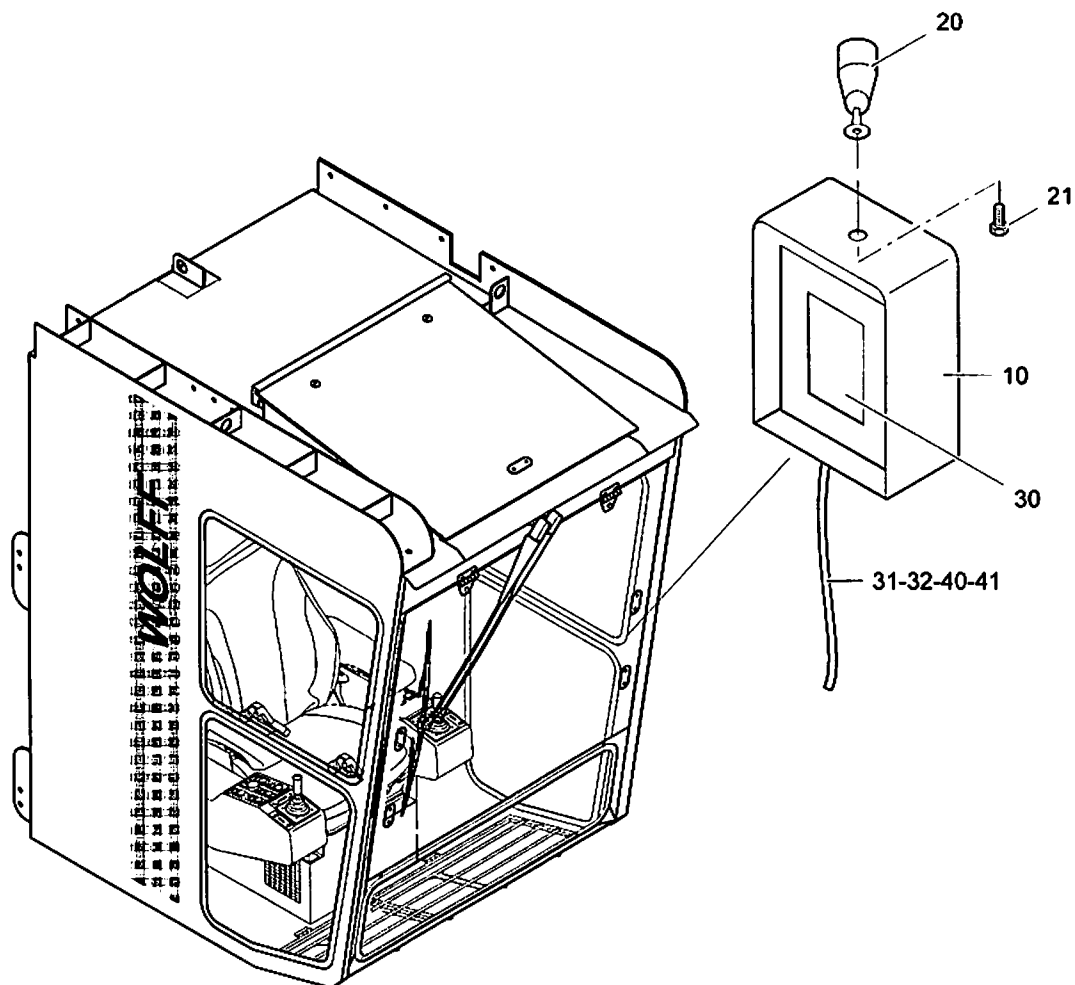



| Pos.<br>Pos. | Art.Nr.<br>Ord.nr. | Benennung<br>Description  | M.<br>Q. | ME<br>Unit | BMK<br>EIS | Gew.<br>Weigh<br>t | Seite<br>Page |
|--------------|--------------------|---|----------|------------|------------|--------------------|---------------|
| 10           | 10024149           | Gehäuse 225/161 für TP70AT<br>housing 225/161 for TP70AT                          | 1        | ST         |            | 0.45               |               |
| 20           | 10024329           | Gelenk 30/M6/M6<br>pin joint 30/M6/M6   | 1        | ST         |            | 0.12               |               |
| 21           | 10002038           | Schraube M6x16<br>screw M6x16   | 1        | ST         |            | 0.005              |               |
| 22           | 10002036           | Schraube M6x10<br>screw M6x10   | 1        | ST         |            | 0.004              |               |
| 30           | 10024150           | Display TP70AT<br>display TP70AT  | 1        | ST         | 0P1        | 1                  |               |
| 31           | 10023257           | Stecker 90°<br>plug 90°   | 1        | ST         |            | 0.04               |               |
| 32           | 10023259           | Leitung 1x2x0,64 <sup>2</sup> Bus Pb FDP<br>wire 1x2x0,64 <sup>2</sup> Bus Pb FDP | 0.45     | M          |            | 0.064              |               |
| 40           | 10022518           | Anbaugehäuse 25/25 12 pol<br>panel base housing 25/25 12 pol                      | 1        | ST         |            | 0                  |               |
| 41           | 10023718           | Schraube M2,5x8<br>screw M2,5x8   | 4        | ST         |            | 0.01               |               |