

WOLFFKRAN GmbH

Ersatzteile Turmkran 6071 Spare Parts Towercrane

	Turmspitze tower top	1
	Gegenausleger counterjib	2
	Ausleger jib	3

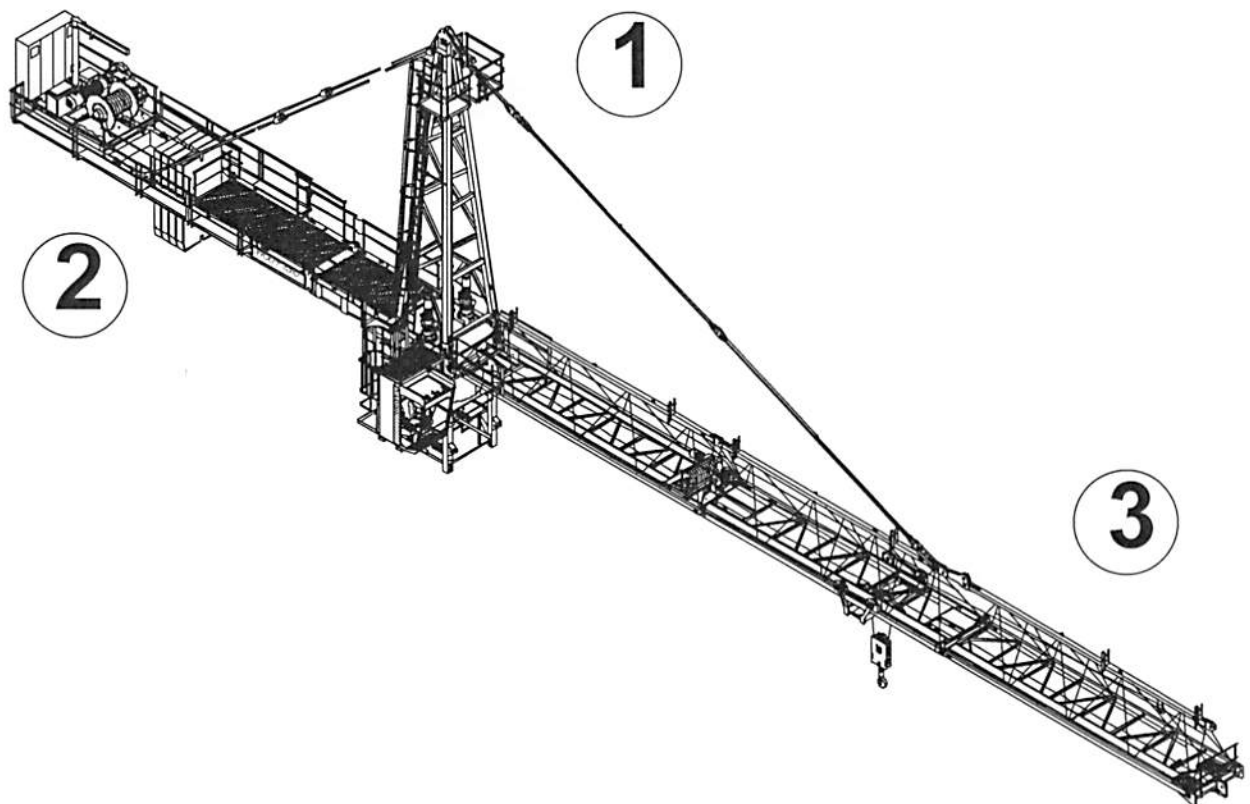

Bestellschein
Order Form

Vorgehensweise
Procedure

ERSATZTEILE SPARE PARTS

20022377

052006



WOLFF Turmkran WOLFF Towercrane

Vorgehensweise Description

ERSATZTEILE SPARE PARTS

In case of technical improvement, subject to revision without notice.

Änderungen, bedingt durch den technischen Fortschritt, vorbehalten.

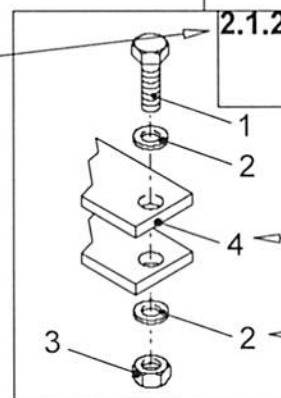
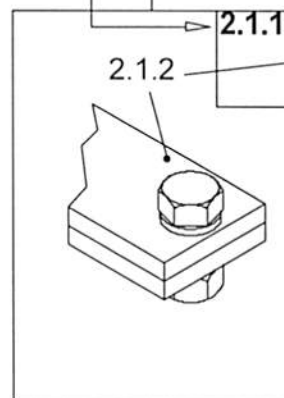
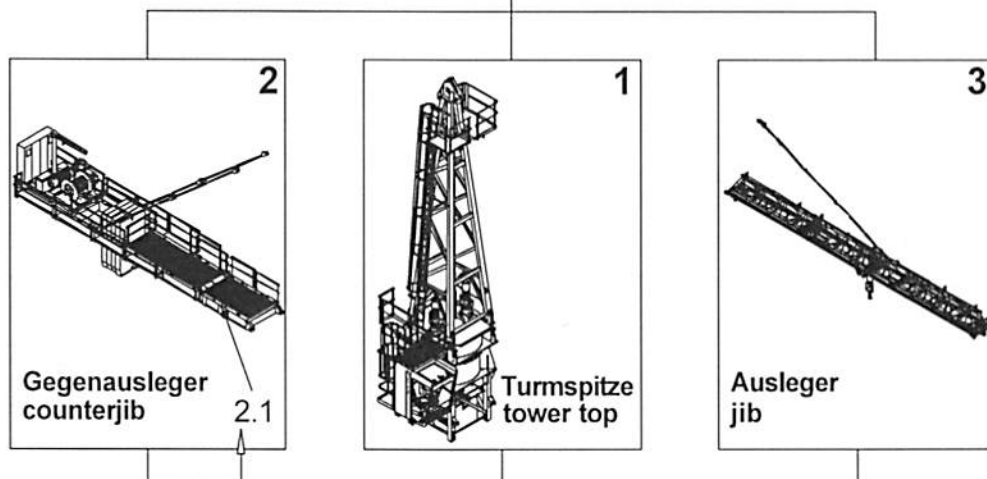
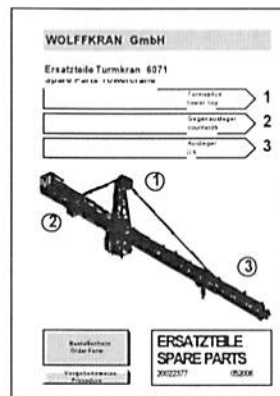

WOLFF Turmkran					2.1.2
Pos.	St.	DE	EN	Typ	Ident. Nr.
1	1	Schraube	screw	DIN 931-M20x140-12.9	
2	2	Scheibe	washer	DIN 6916-21-C45	
3	1	Mutter	nut	DIN 6915-M20	
4	2	Platte	plate		10003333

e-mail: ersatzteile@wolffkran.de

Tel. +49 (0) 7131 / 9815-169

Fax +49 (0) 7131 / 9815-189

Adresse, address

Kunden-Nr., customer no.

Ansprechpartner, person to turn to

Straße, street

Land, country

PLZ, postal code

Ort, city

Telefon, phone

Fax, fax

E-mail, e-mail

Bemerkungen, comment

Bestellanzfrage:

Hiermit möchten wir Sie bitten, uns ein Angebot für folgende Positionen zu unterbreiten.

Question of order:

Please send us a offer for the following positions.

Datum, date / Unterschrift, sign

[illegible]

Inhaltsverzeichnis
Index

Pos.	Typ/type	Bezeichnung	Designation	Datum/date
1		W6071 Basis	W6071 basis	02.05.2006
1.1.1		Turmspitze	tower top	02.05.2006
1.2.1		Turmspitze	tower top	02.05.2006
1.3.1		Führerhausaufhängung	drivers cabin suspension	02.05.2006
1.4.1		Drehverbindung	slew ring	02.05.2006
1.5.1		Drehwerk	slewing drive	02.05.2006
1.5.2		Drehwerksgetriebe	slewing gear	02.05.2006
1.5.3/A		Motor 1	motor 1	02.05.2006
1.5.3/B		Motor 2	motor 2	02.05.2006
1.5.4		Bremse	brake	02.05.2006
1.6.1a		Schleifringssystem	slip ring system	02.05.2006
1.6.1b		Schleifringssystem	slip ring system	01.07.2008
1.6.2		Schleifringssystem	slip ring system	02.05.2006
1.7.1		Führerhaus	drivers cabin	02.05.2006
1.7.2		Sitz	seat	02.05.2006
1.7.3		Scheibe	window	02.05.2006
1.7.4		Wischermotor	wiper motor	02.05.2006
1.7.5		Steuerpult links	control desk left	02.05.2006
1.7.6a		Meisterschalter links	master switch left	02.05.2006
1.7.6b		Meisterschalter links	master switch left	08.03.2010
1.7.7		Steuerpult rechts	control desk right	02.05.2006
1.7.8a		Meisterschalter rechts	master switch right	02.05.2006
1.7.8b		Meisterschalter rechts	master switch right	15.03.2010
1.7.9		Heizlüfter	fan heater	02.05.2006
1.7.10		Rollo	window shade	02.05.2006
1.7.11		Kabelkanal	cable channel	02.05.2006
1.8.1		Zentralschmierung	central lubrication	02.05.2006
2	Hw 2075 FU	GAL-Grundausrüstung	counter jib basic equipment	02.05.2006
2.1.1	Hw 2075 FU	GAL-Grundausrüstung	counter jib basic equipment	02.05.2006
2.1.2	Hw 2075 FU	Normgeländer	handrail	02.05.2006
2.1.3	Hw 2075 FU	Abspannung 1+4	bracing 1+4	02.05.2006
2.2.1	Hw 2075 FU	Gegenausleger 2	counter jib 2	02.05.2006
2.2.2	Hw 2075 FU	Abspannung 3	bracing 3	02.05.2006
2.3.1	Hw 2075 FU	Maschinenplattform	machine platform	02.05.2006
2.3.2	Hw 2075 FU	Maschinenplattform	machine platform	02.05.2006
2.4.1	Hw 2075 FU	Hubwerk	hoist winch	02.05.2006
2.4.2	Hw 2075 FU	Hubwerk	hoist winch	02.05.2006
2.4.3	Hw 2075 FU	Motor	motor	02.05.2006
2.4.4	Hw 2075 FU	Bremse	brake	02.05.2006
2.4.5	Hw 2075 FU	Lüftgerät	hydr. power unit	02.05.2006
2.4.6	Hw 2075 FU	Getriebe	gear	02.05.2006
2.5.1	Hw 2075 FU	Schaltschrank	switch cabinet	03.05.2006
2.5.2	Hw 2075 FU	Schaltschrank	switch cabinet	03.05.2006
2.5.3	Hw 2075 FU	Frequenzumrichter	frequency converter	02.05.2006
2.5.4	Hw 2075 FU	Frequenzumrichter	frequency converter	02.05.2006
2.6.1	Hw 2075 FU	Ausbaukran	completion crane	02.05.2006

[illegible]

WOLFF Turmkran 6071

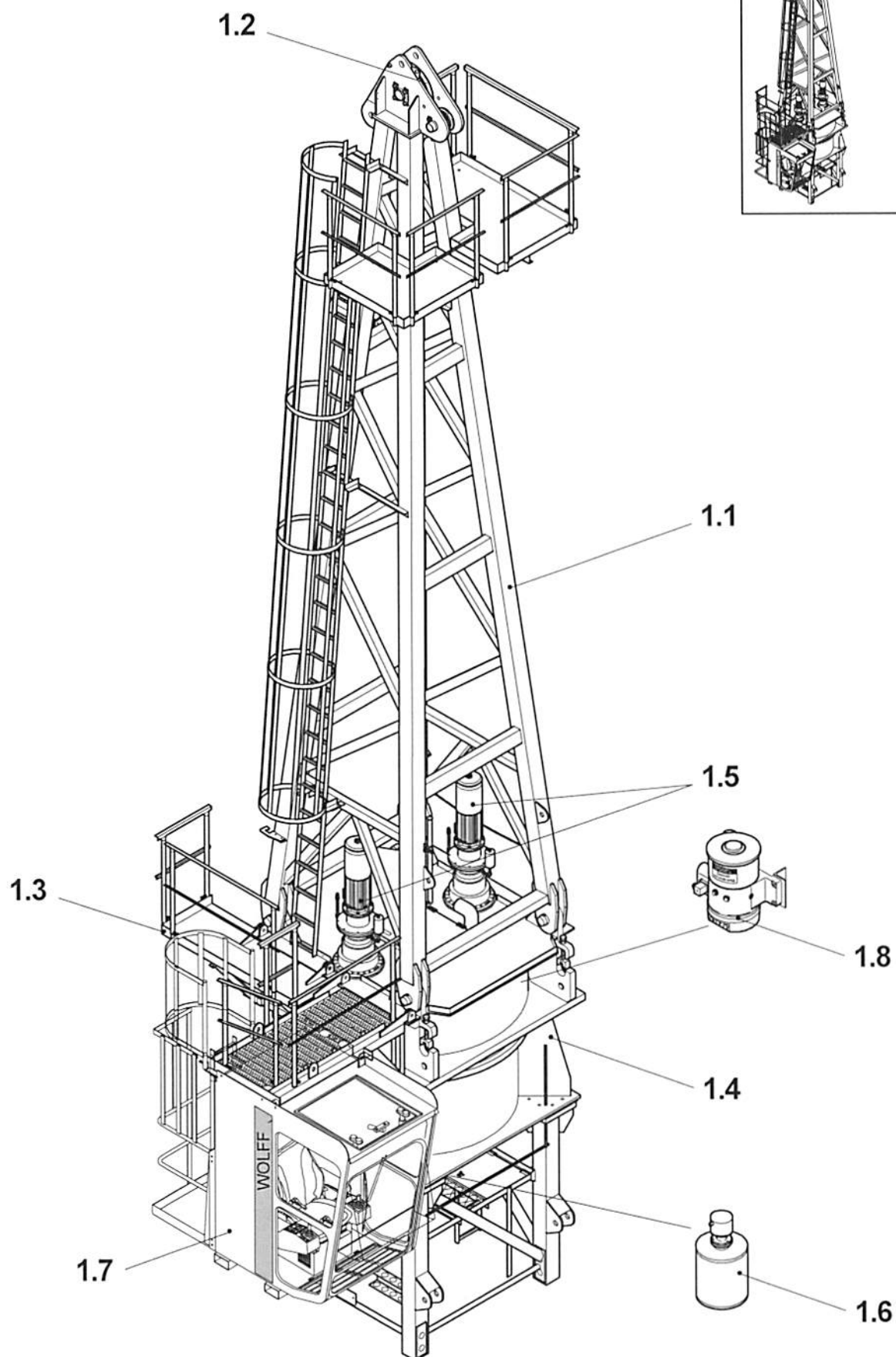

WOLFF Turmkran 6071

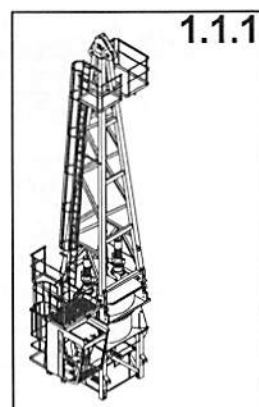
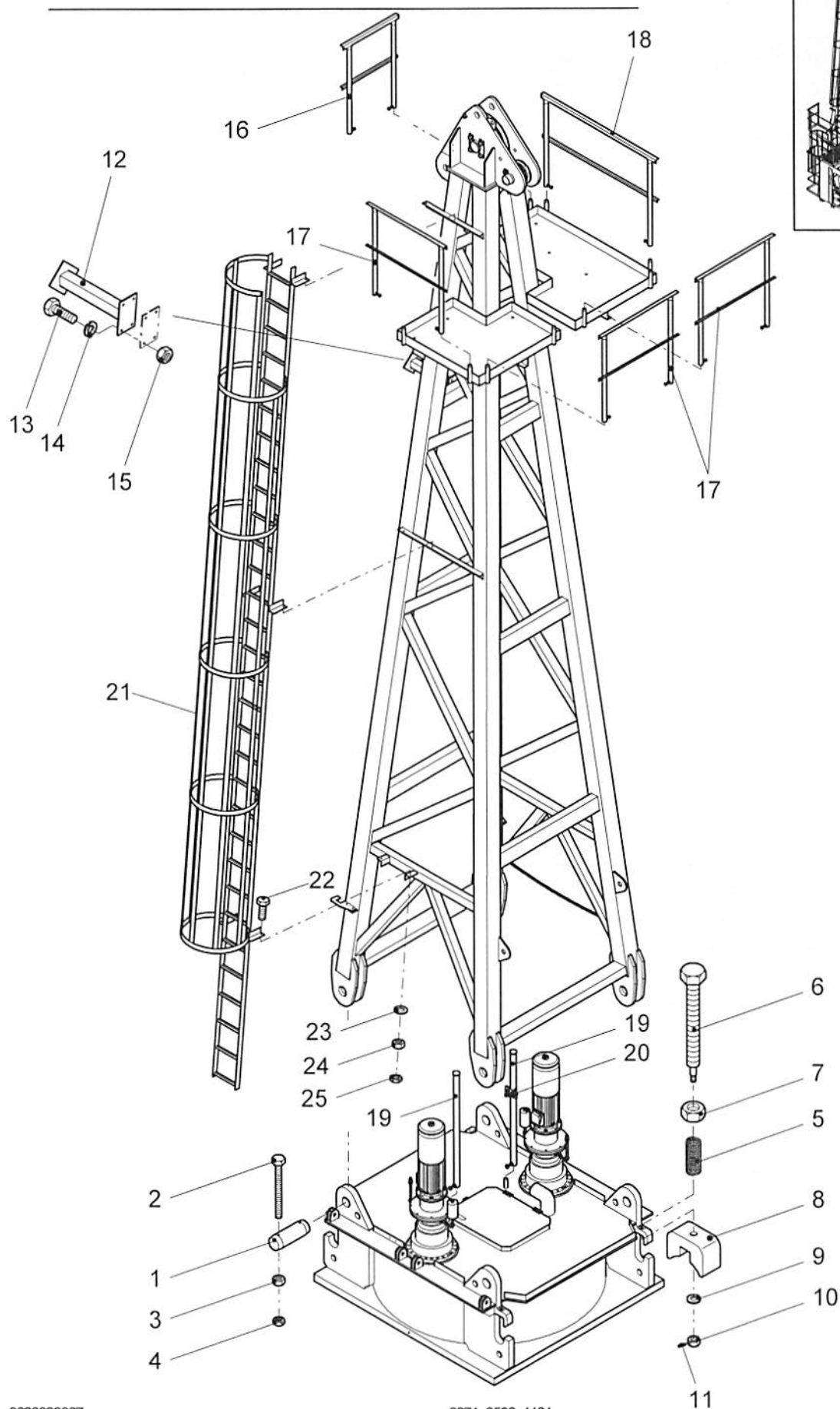

[illegible]

WOLFF Turmkran 6071

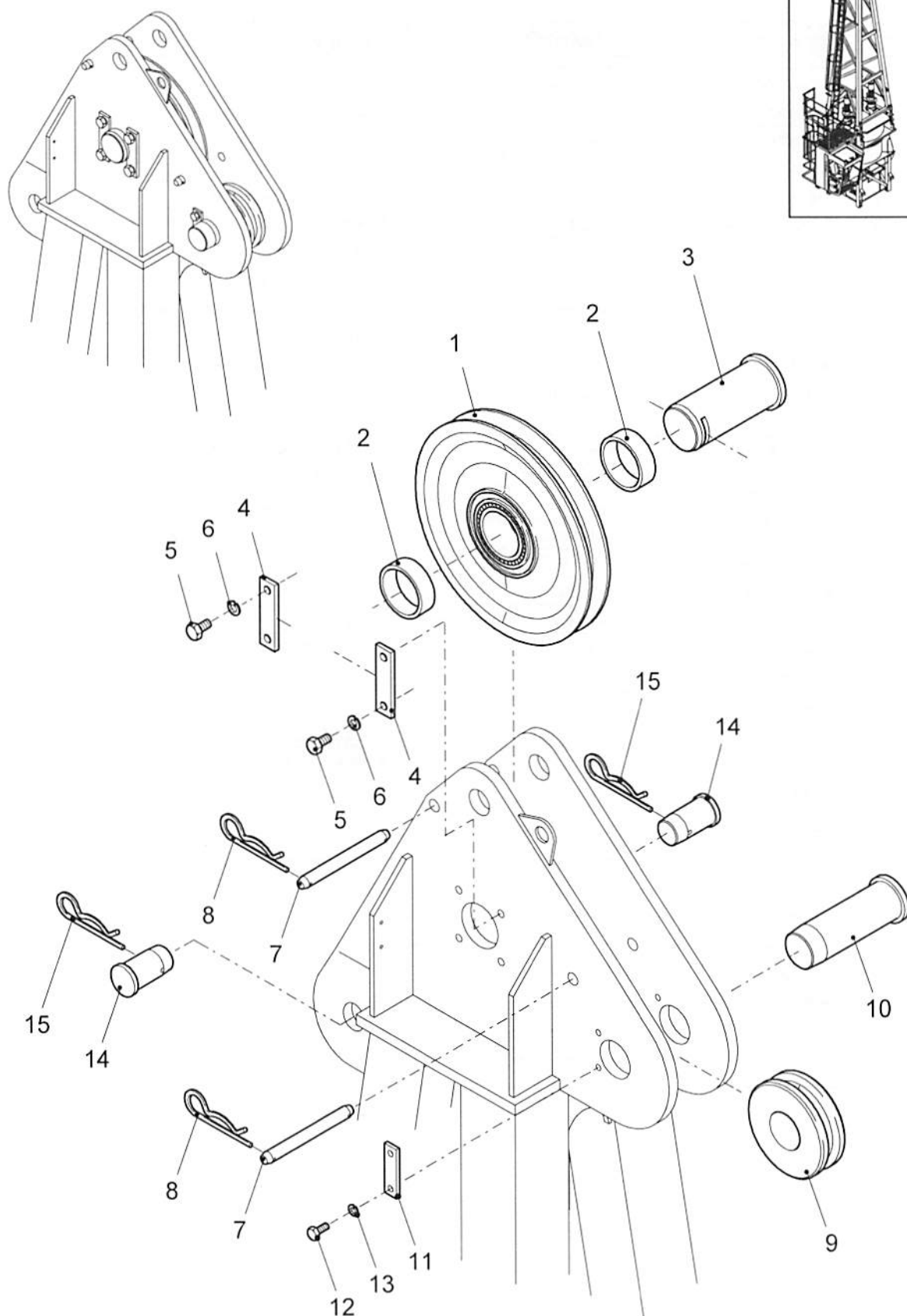
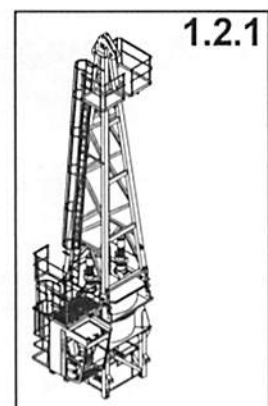

[illegible]

1.3.1

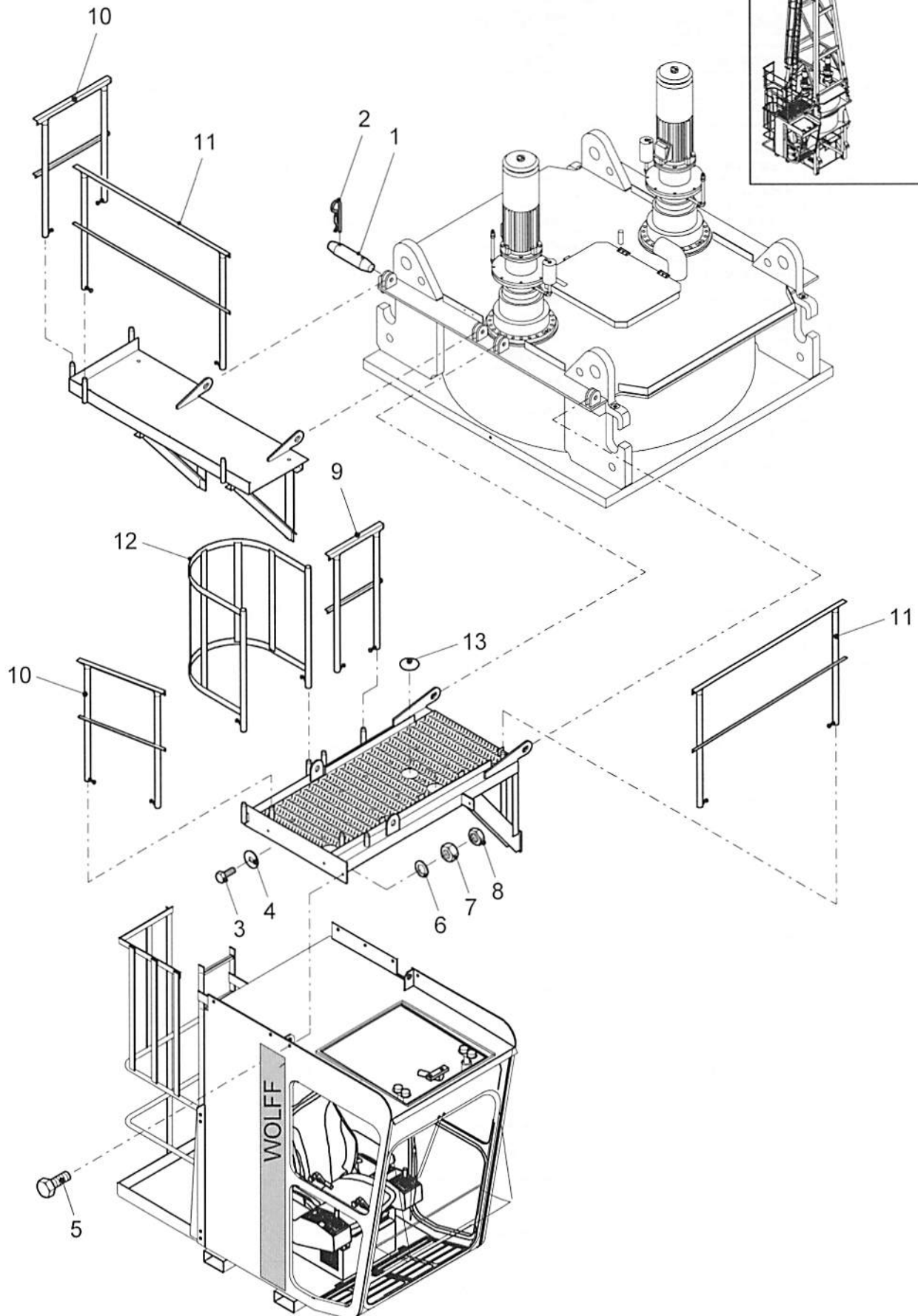

WOLFF Turmkran 6071

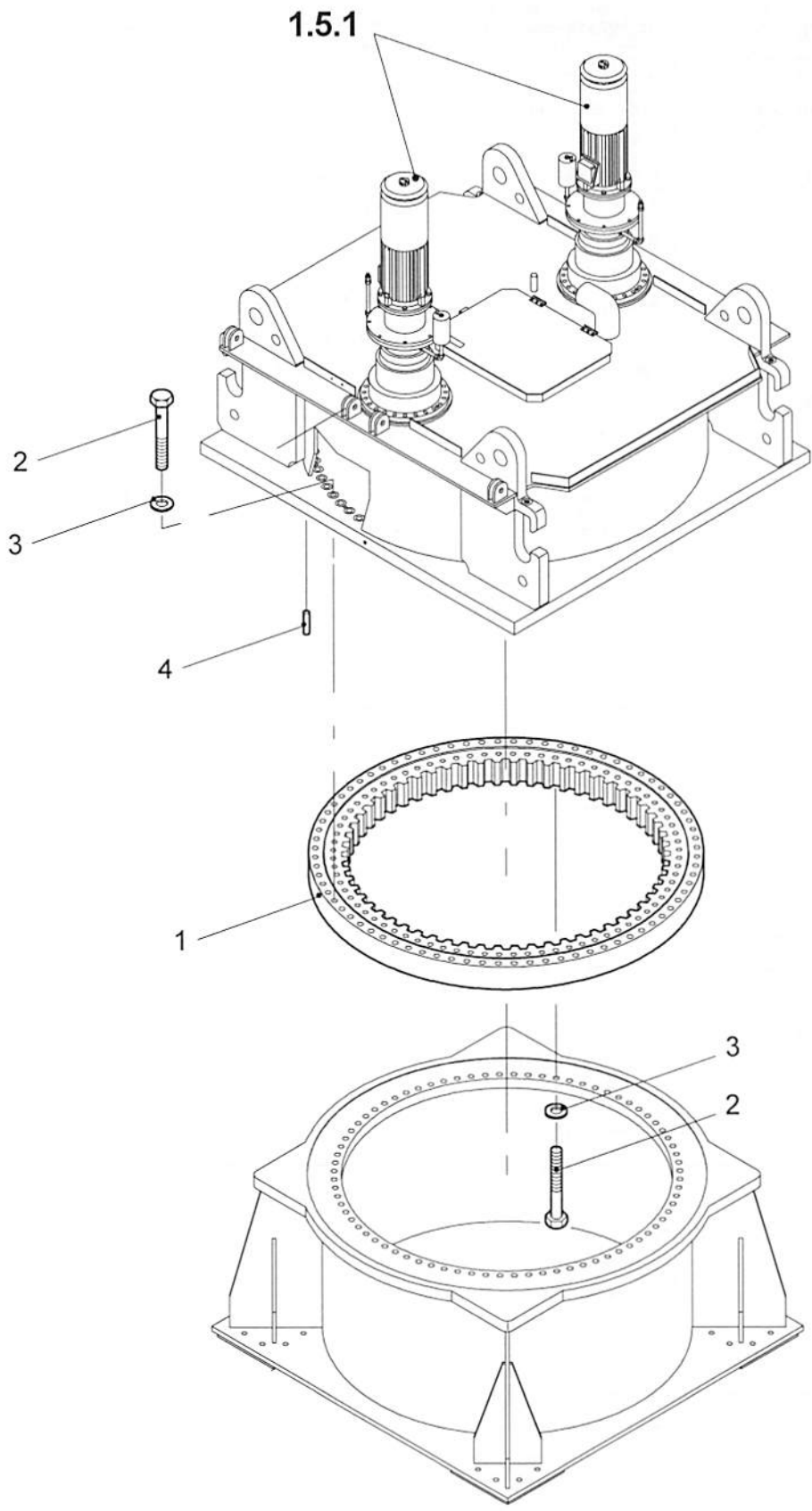

[illegible]

WOLFF Turmkran 6071

1.5.1

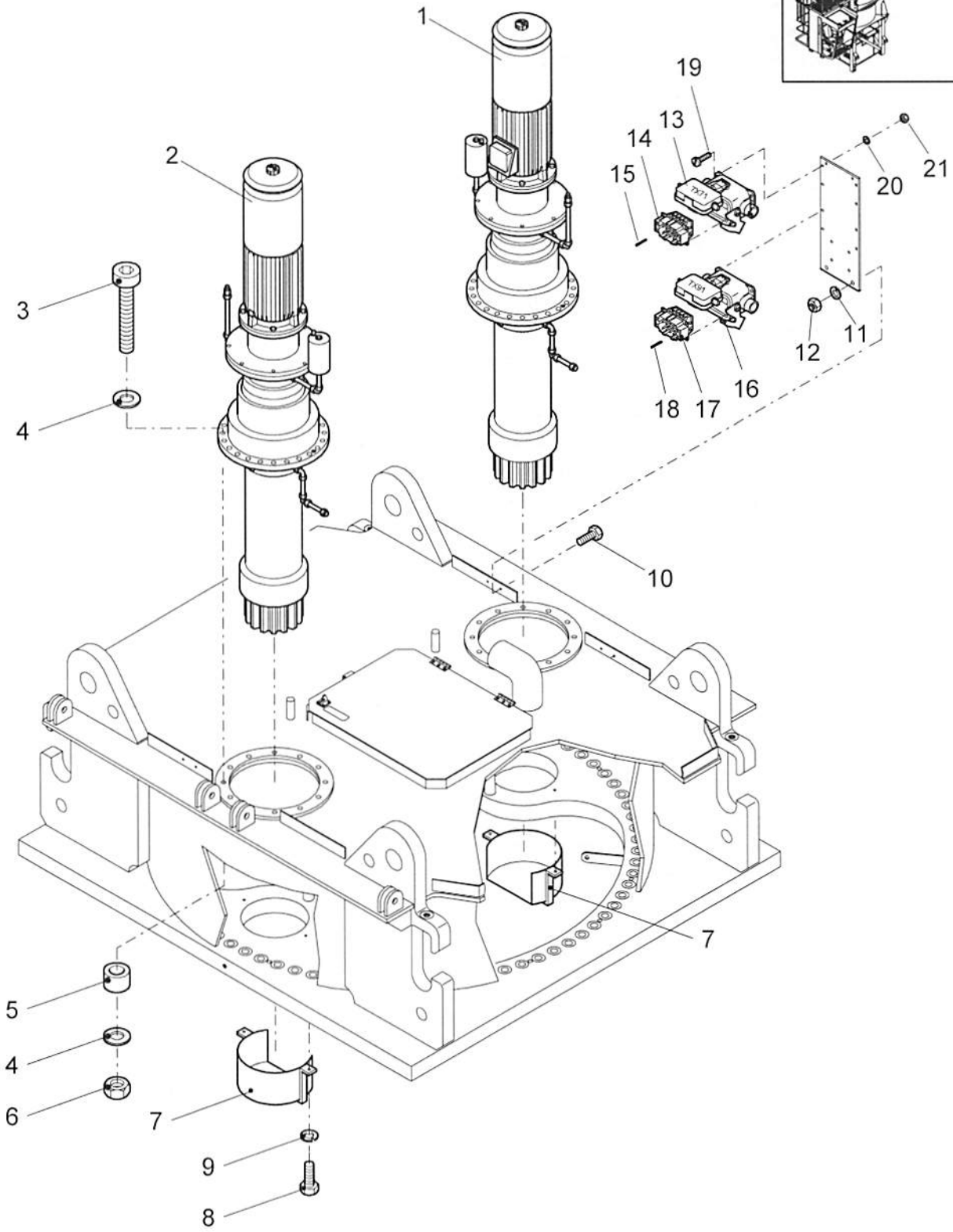

[illegible]

WOLFF Turmkran 6071

1.5.2

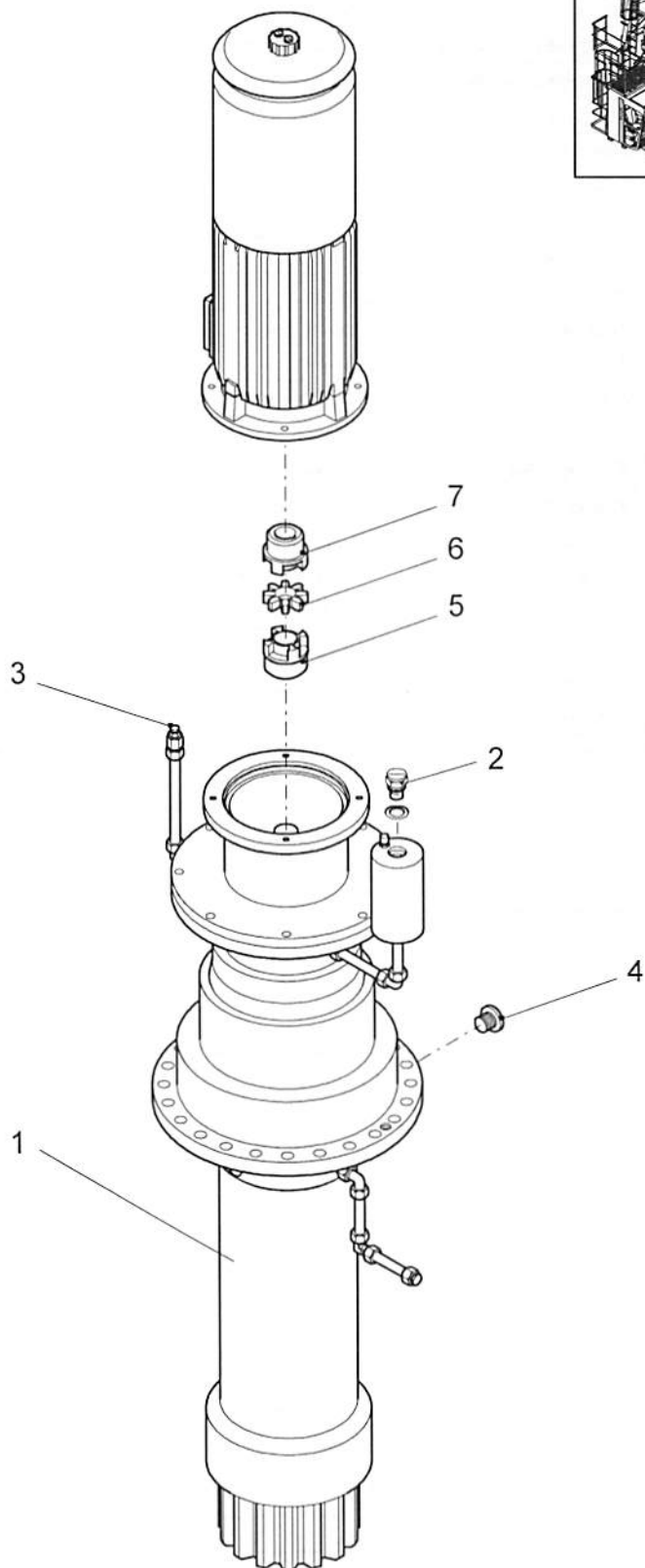
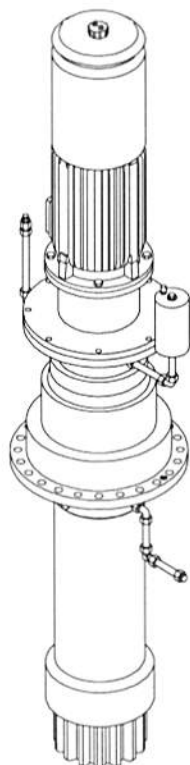
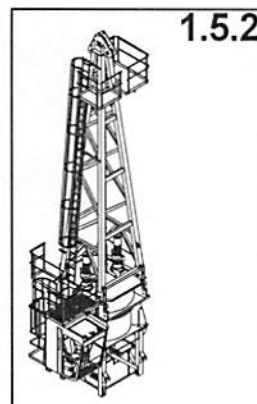

[illegible]

WOLFF Turmkran 6071

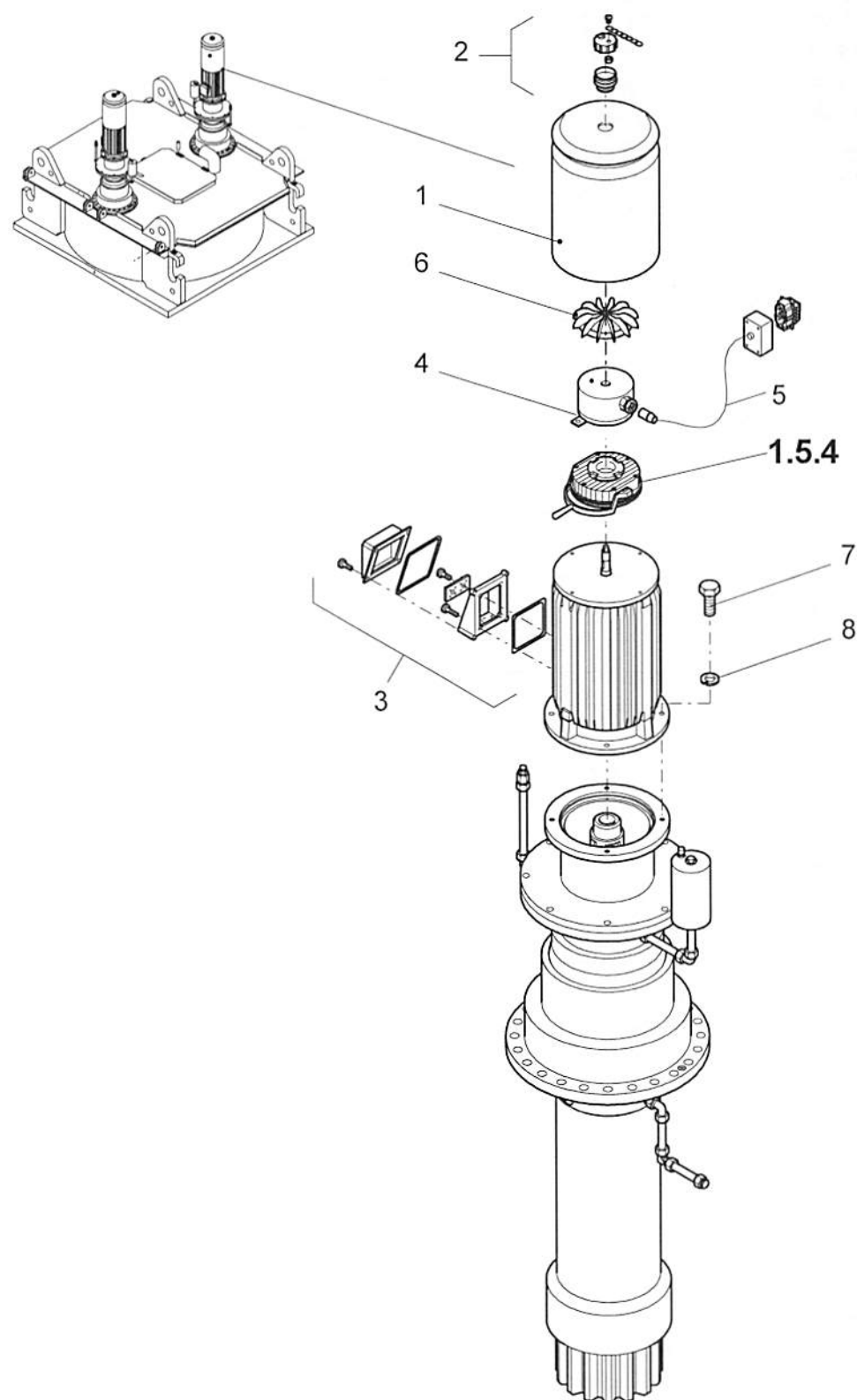
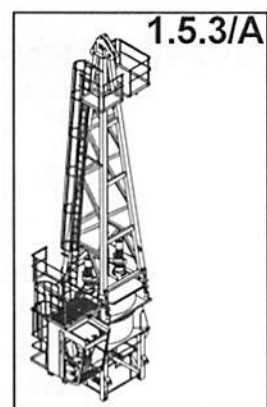

[illegible]

WOLFF Turmkran 6071

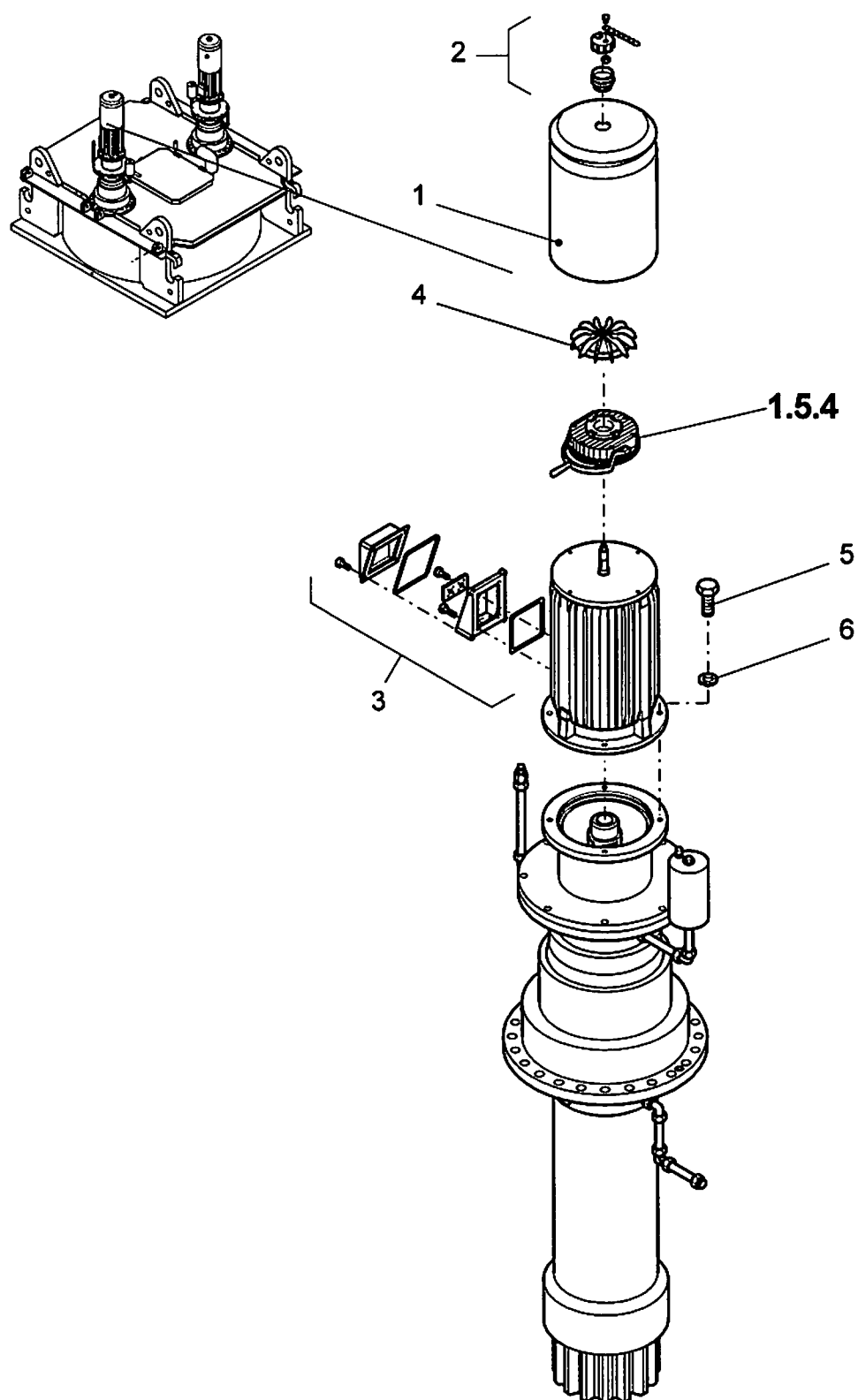
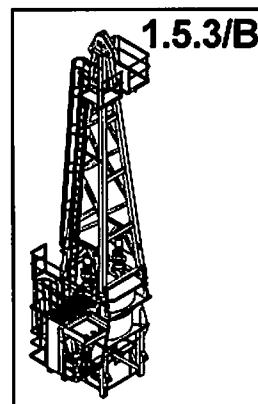

[illegible]

WOLFF Turmkran 6071

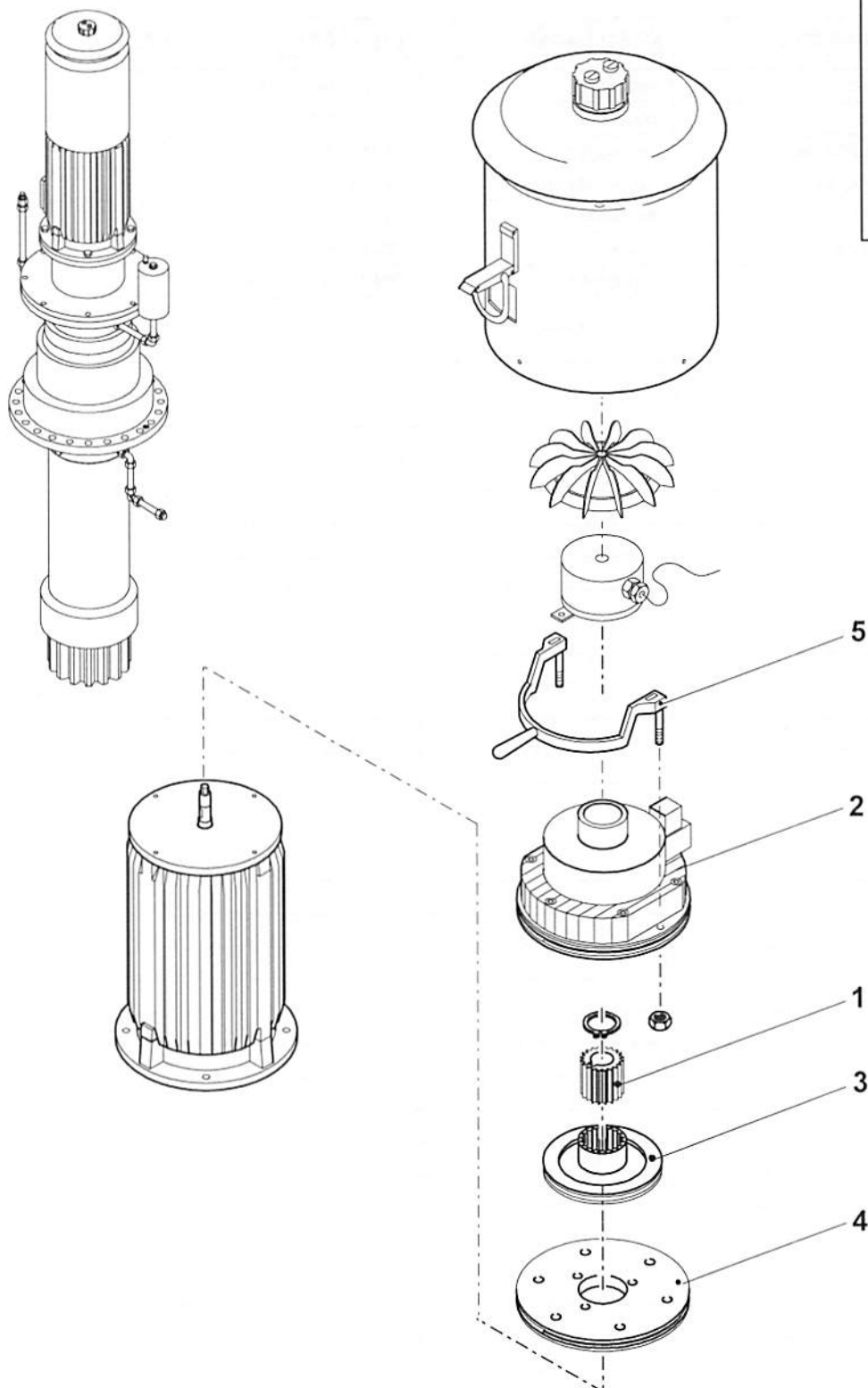
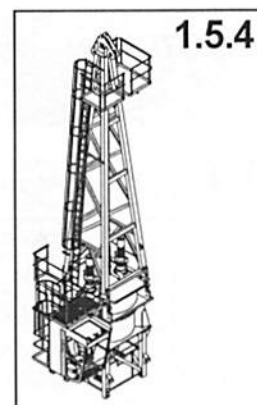

WOLFF Turmkran 6071

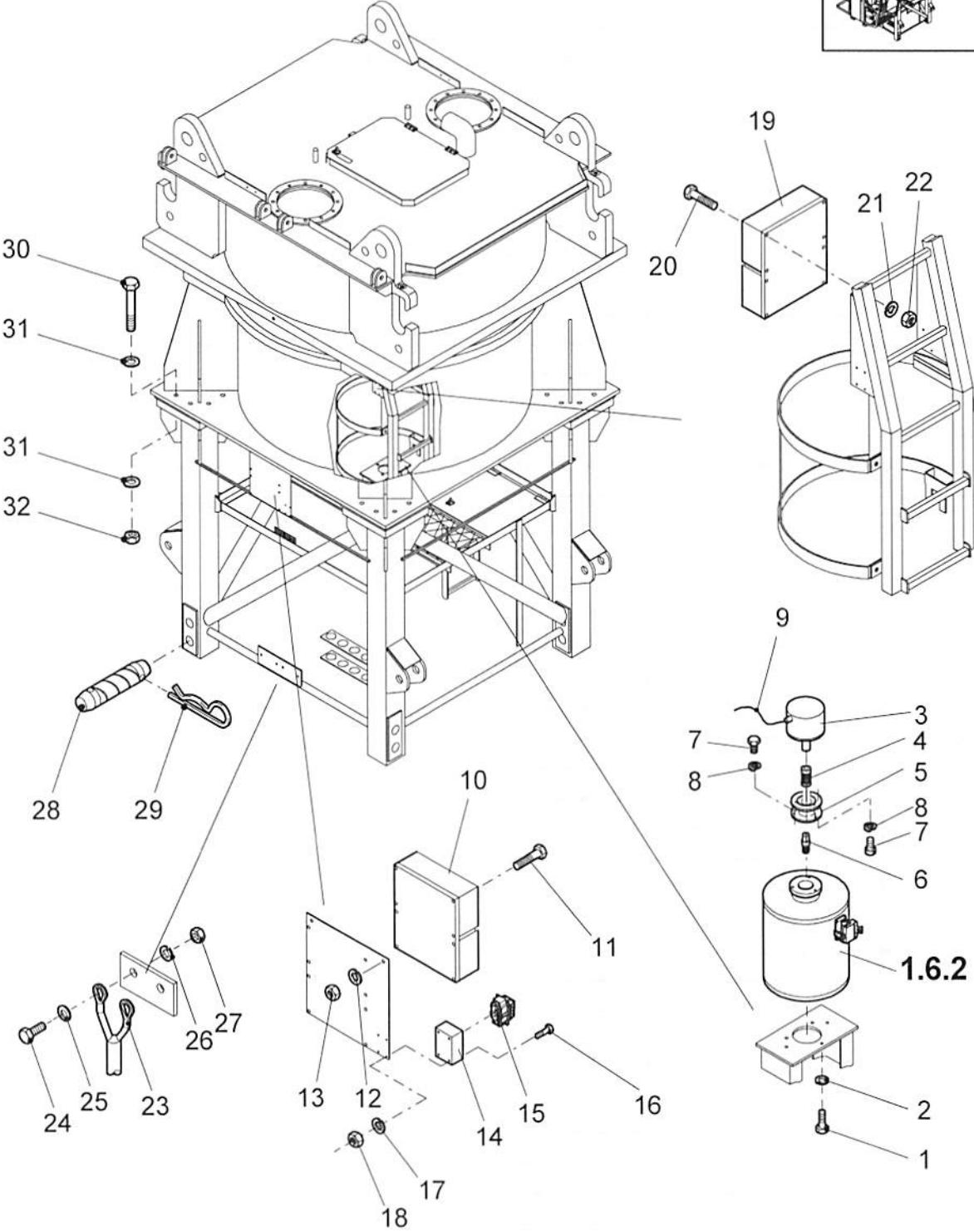

[illegible]

WOLFF Turmkran 6071

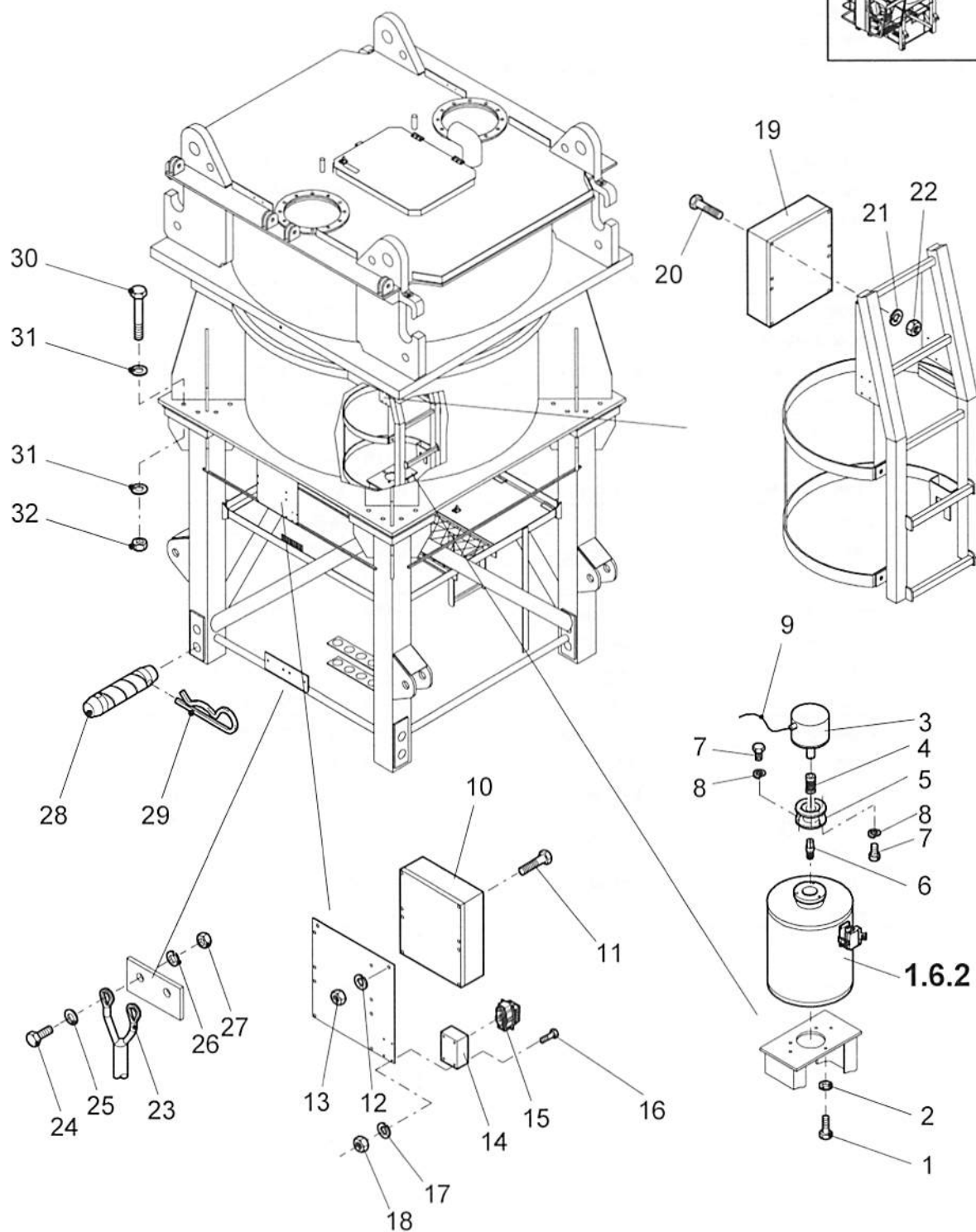
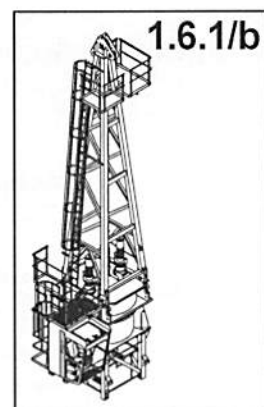

[illegible]

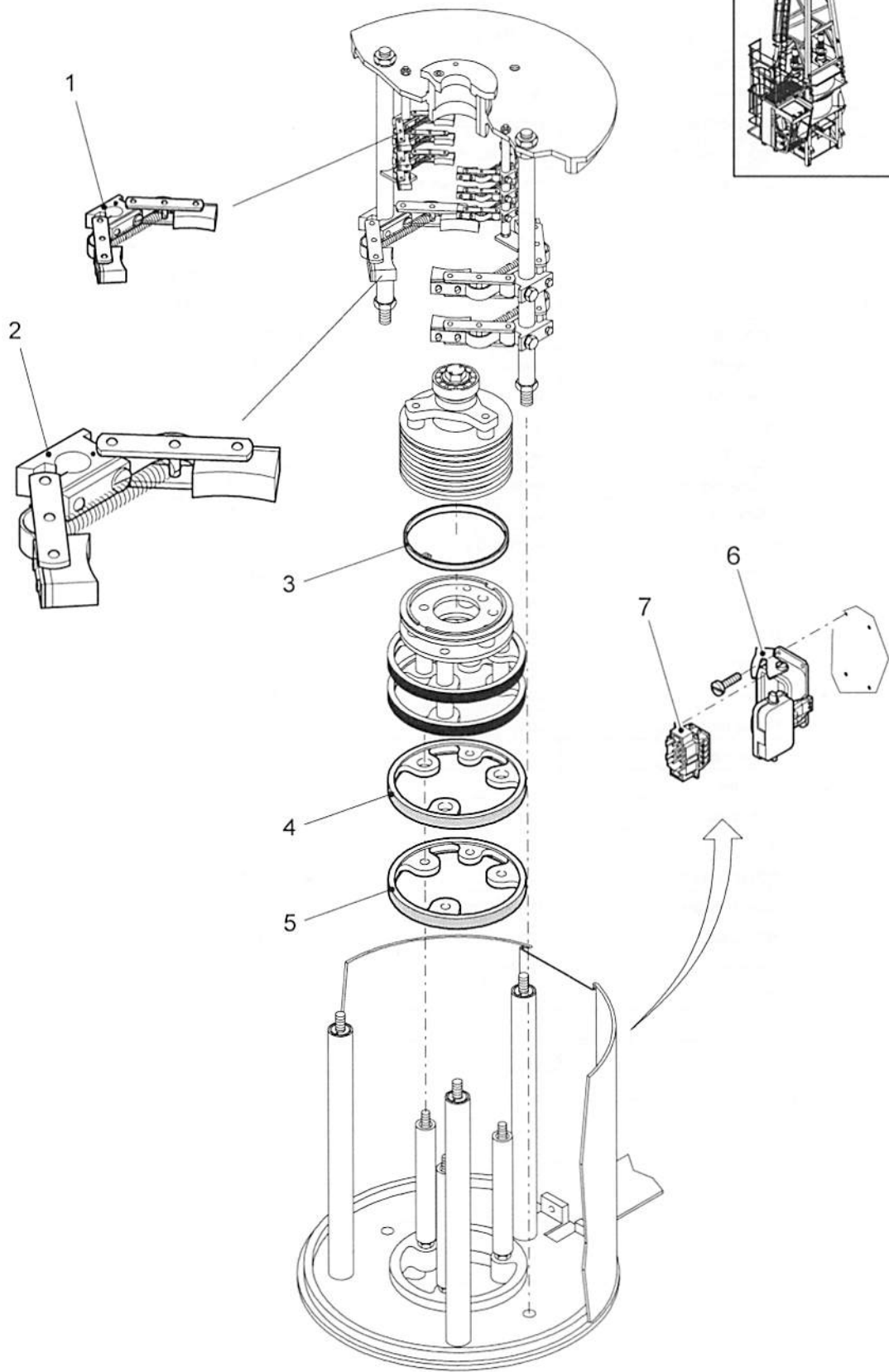

[illegible]

WOLFF Turmkran 6071

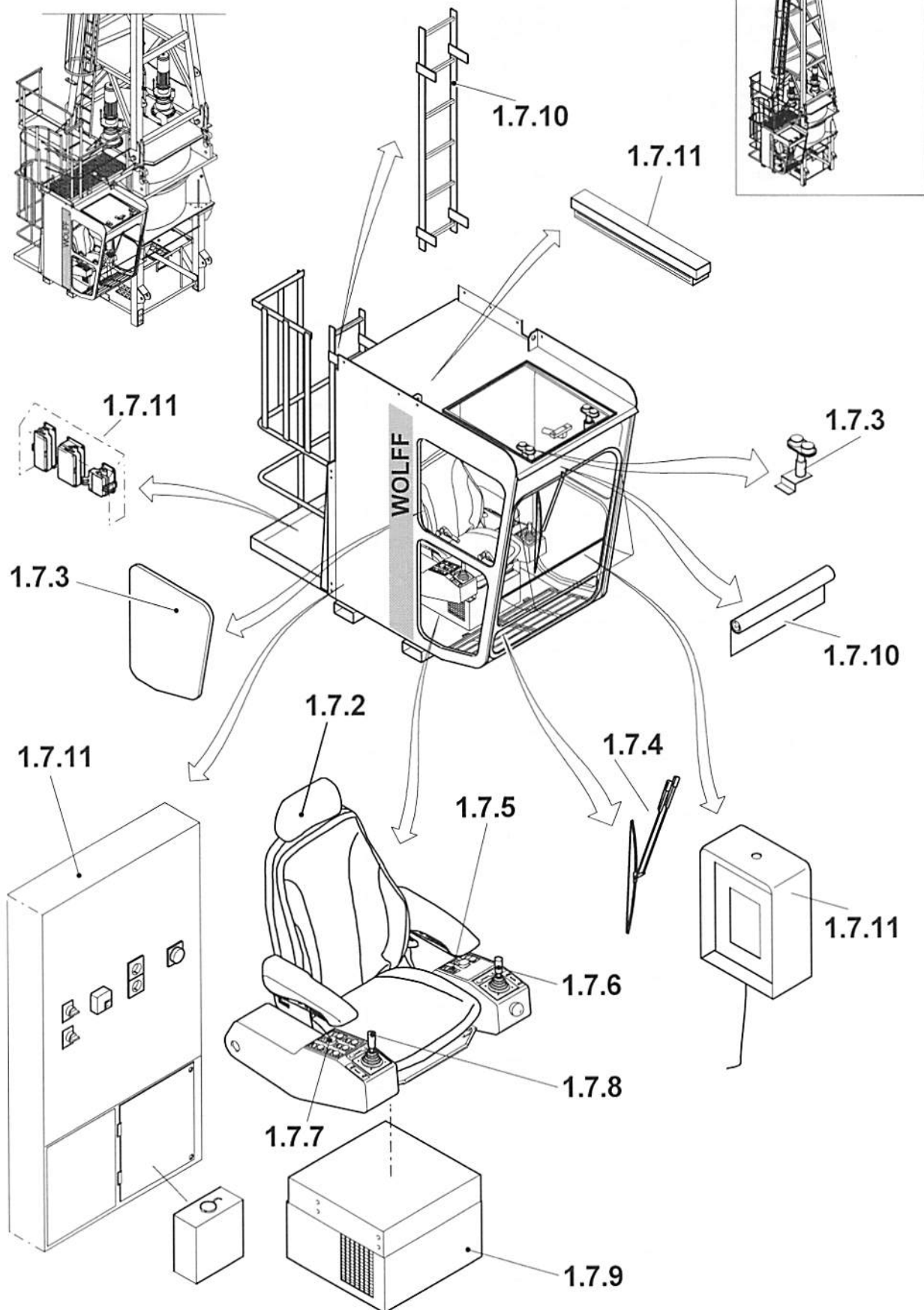

[illegible]

WOLFF Turmkran 6071

1.7.2

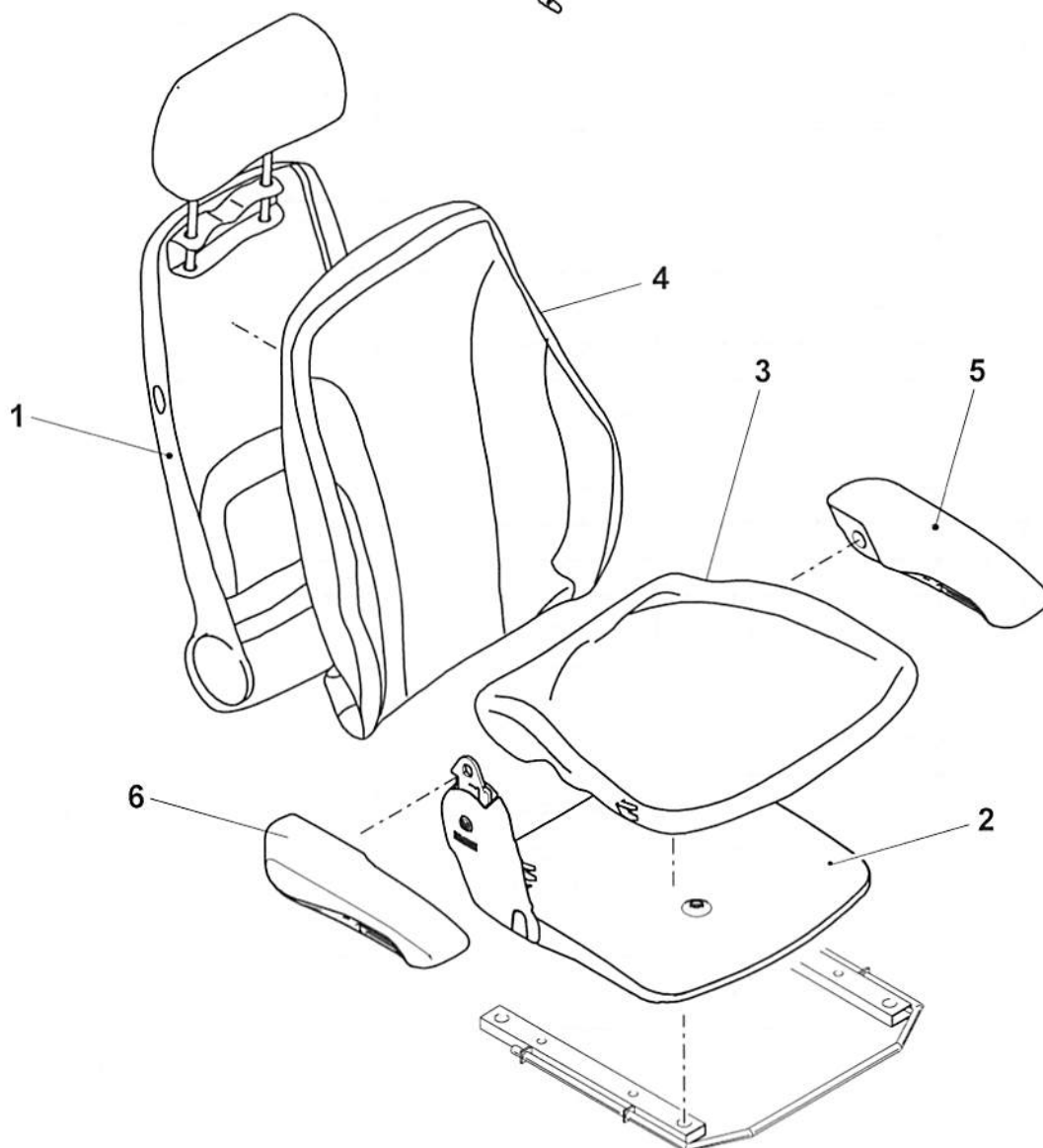
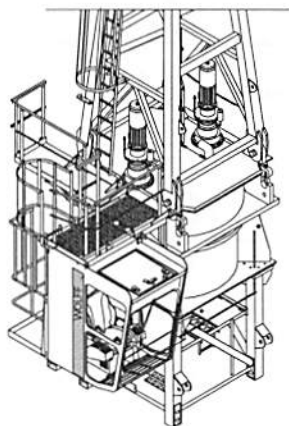

[illegible]

WOLFF Turmkran 6071

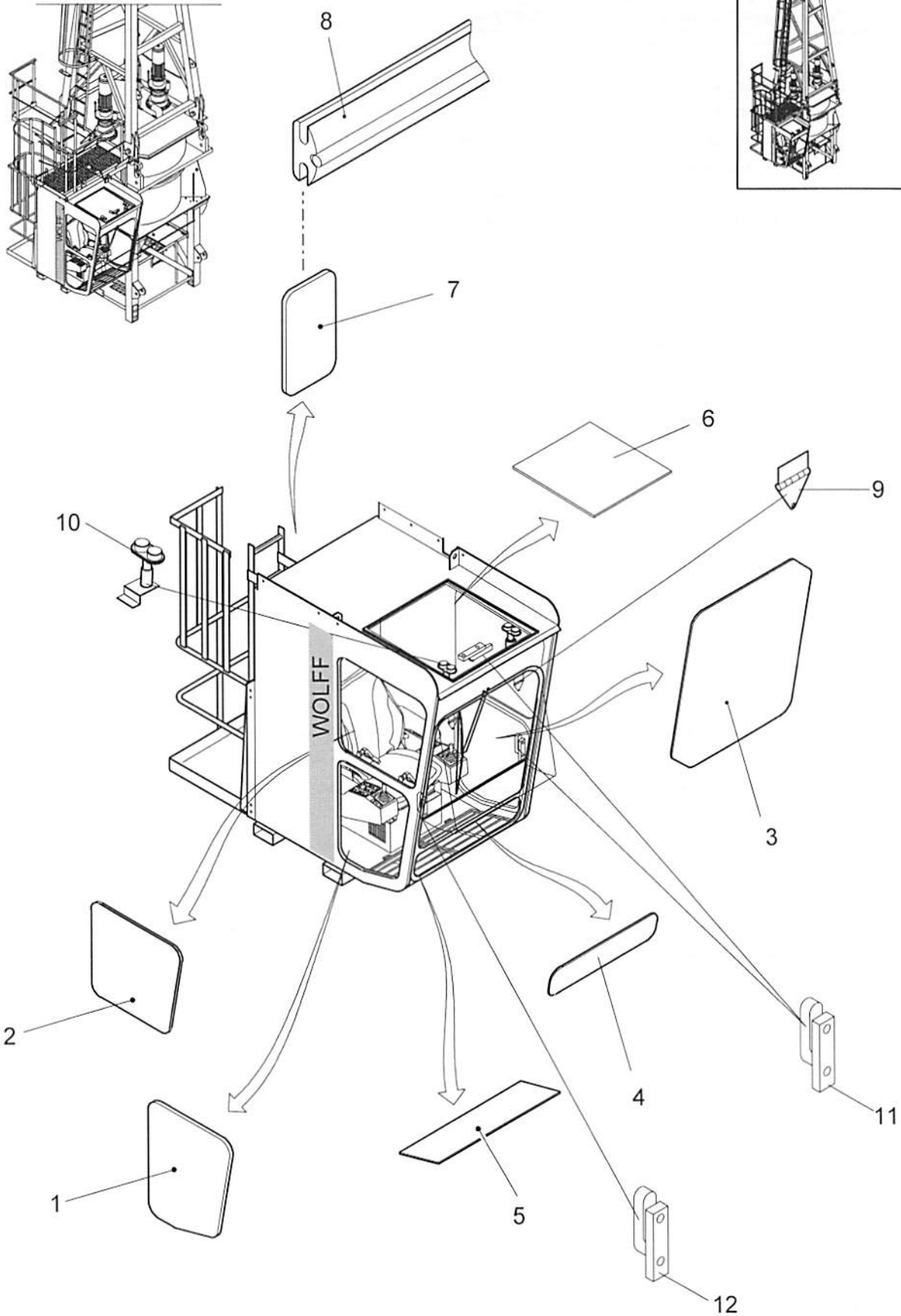

[illegible]

WOLFF Turmkran 6071

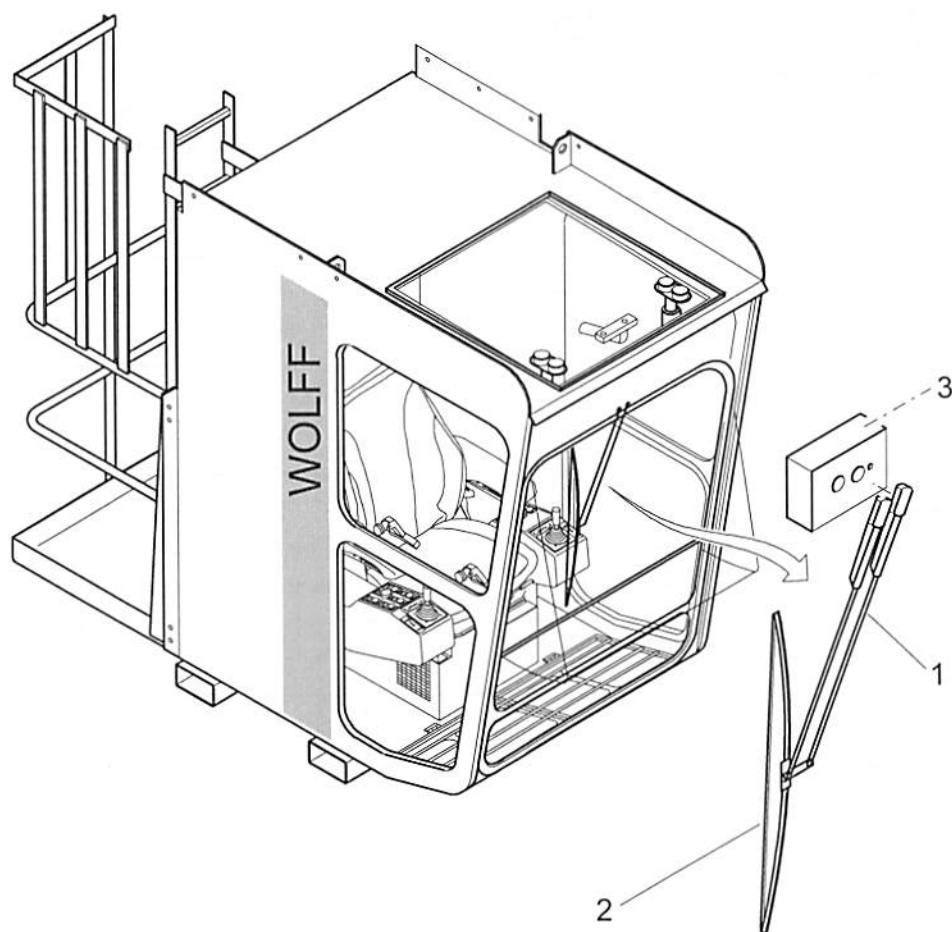
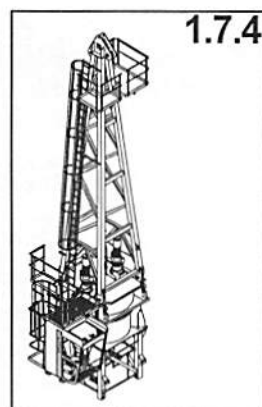
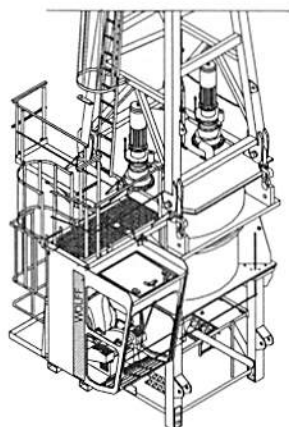

[illegible]

WOLFF Turmkran 6071

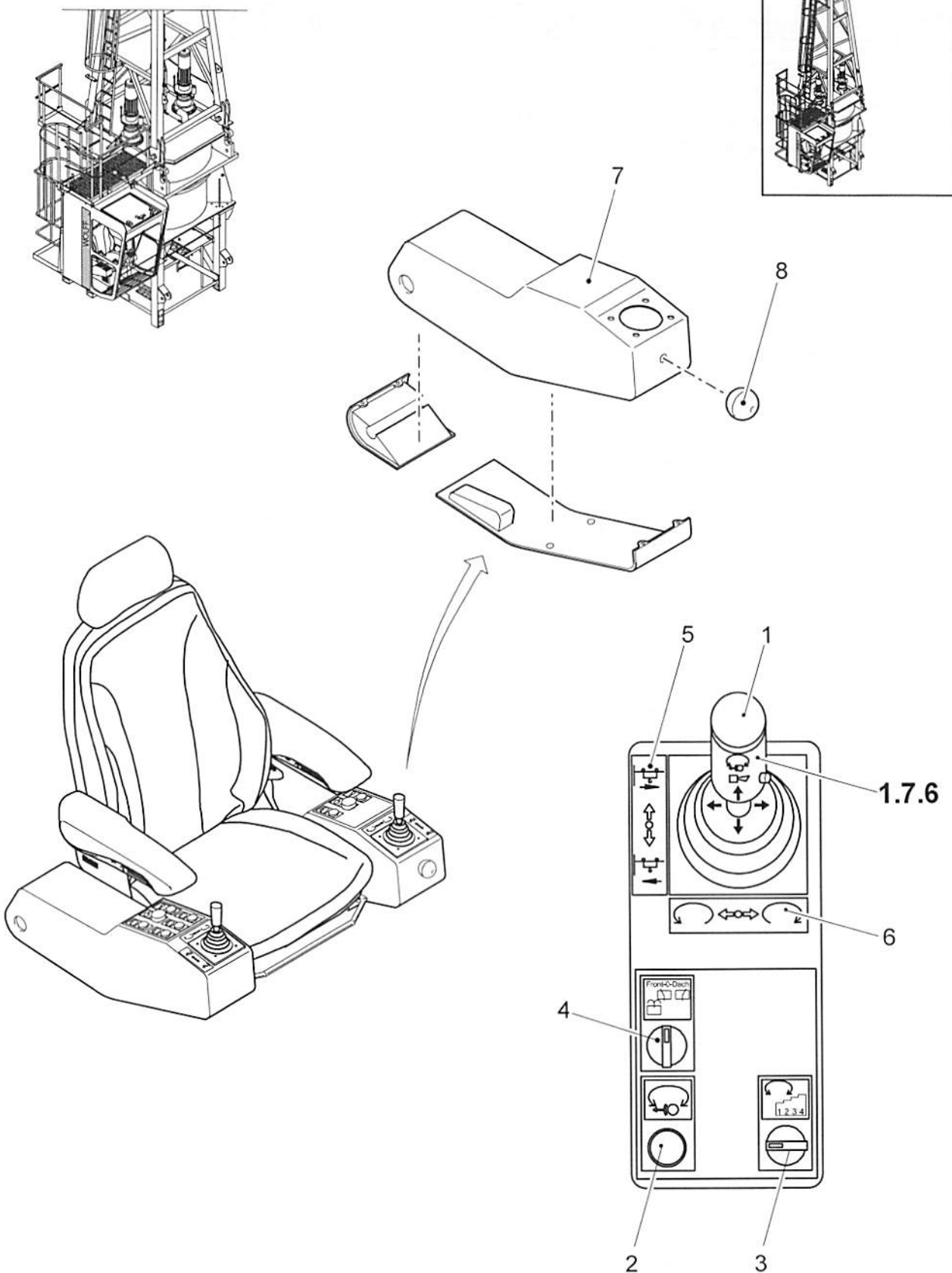

[illegible]

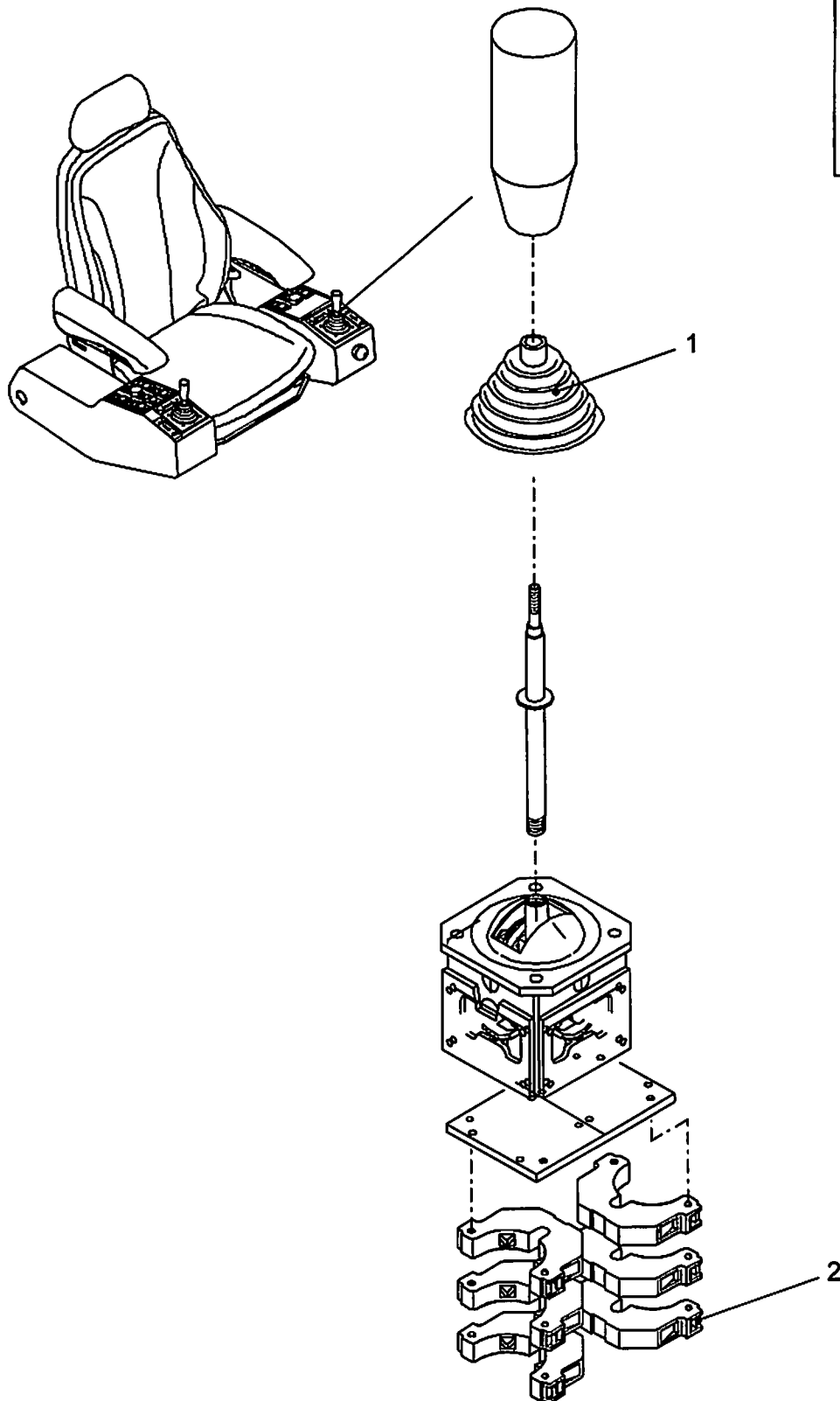
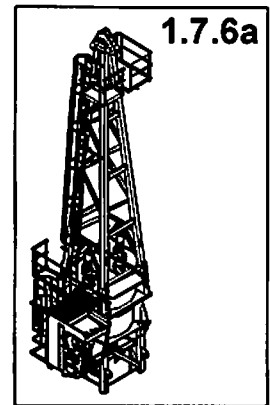

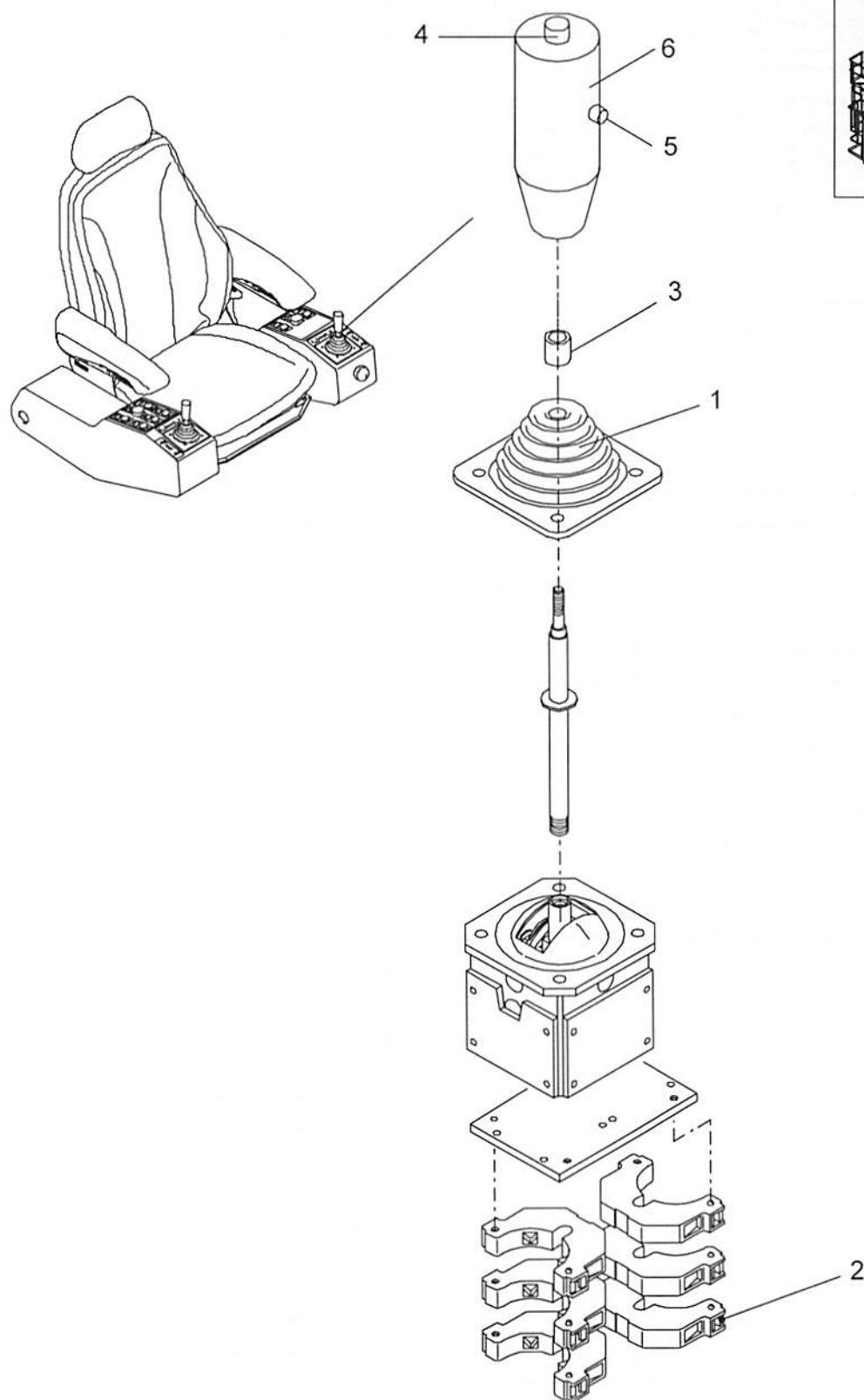
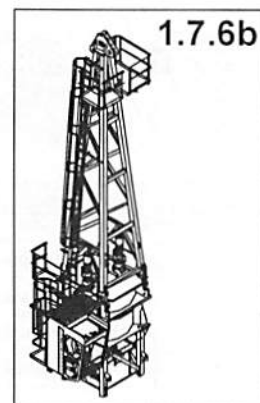

WOLFF Turmkran 6071

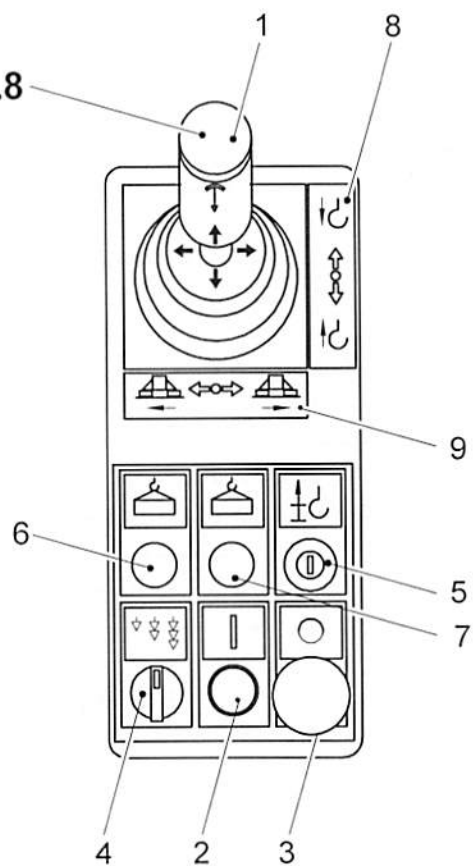
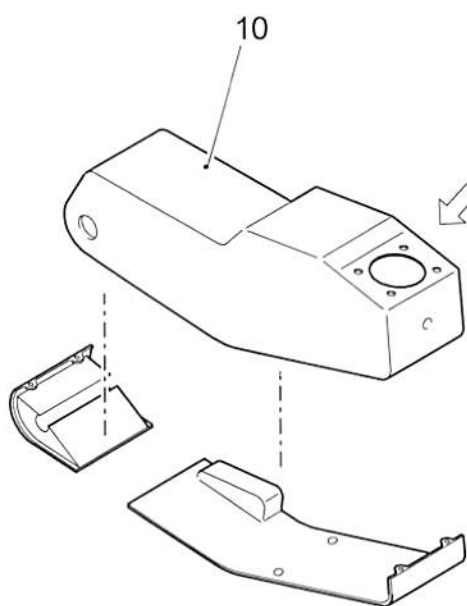
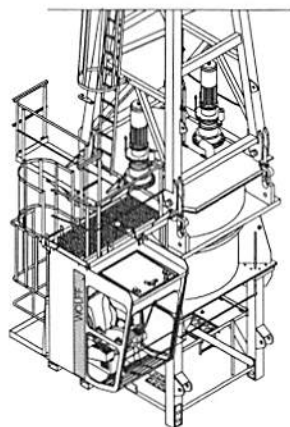
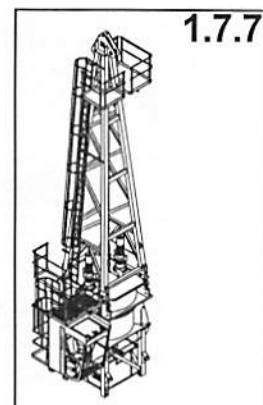

WOLFF Turmkran 6071

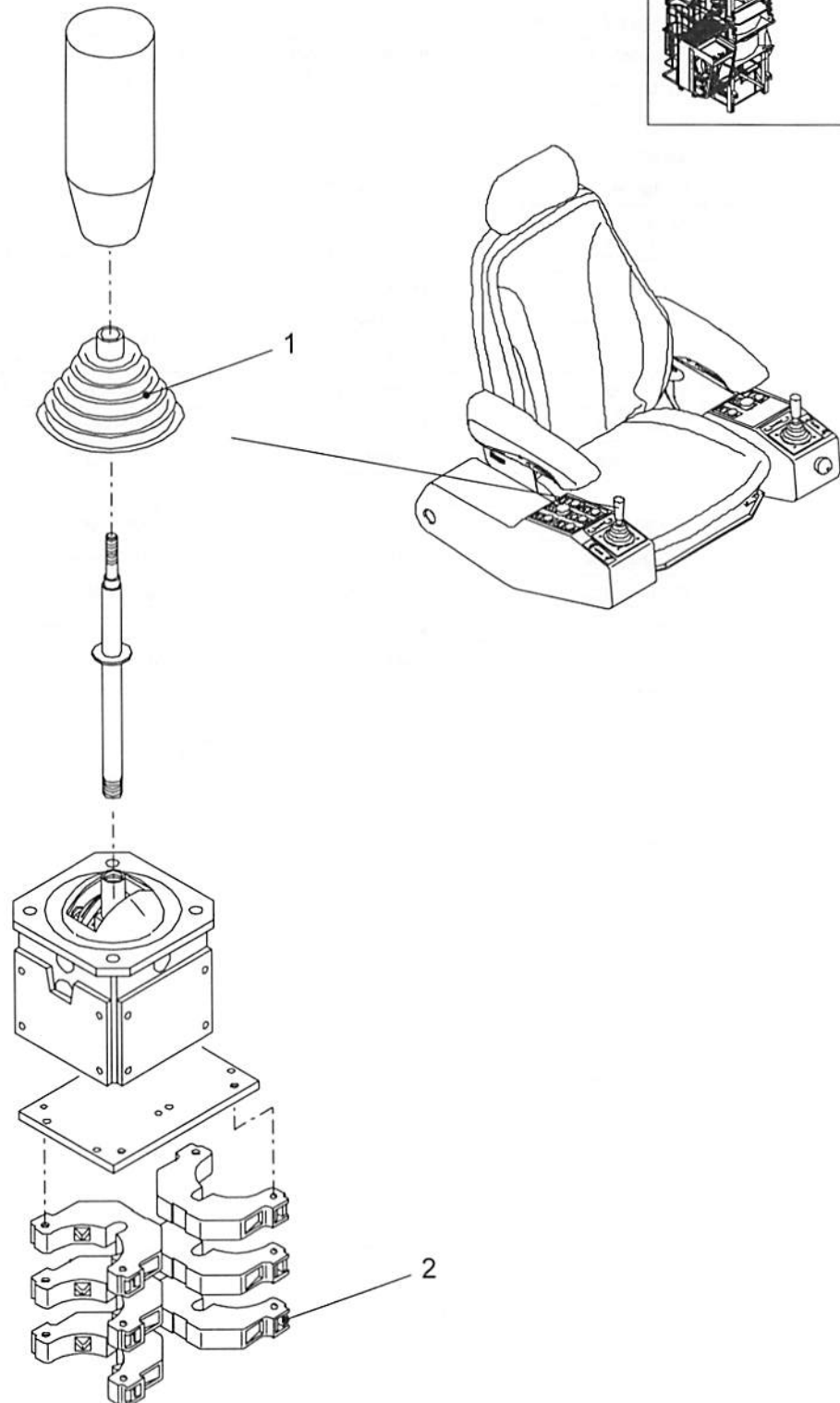
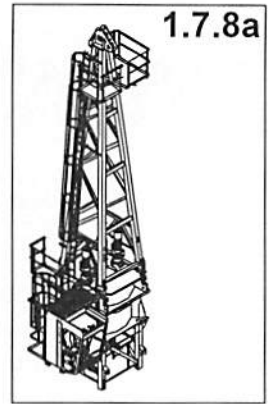

WOLFF Turmkran 6071

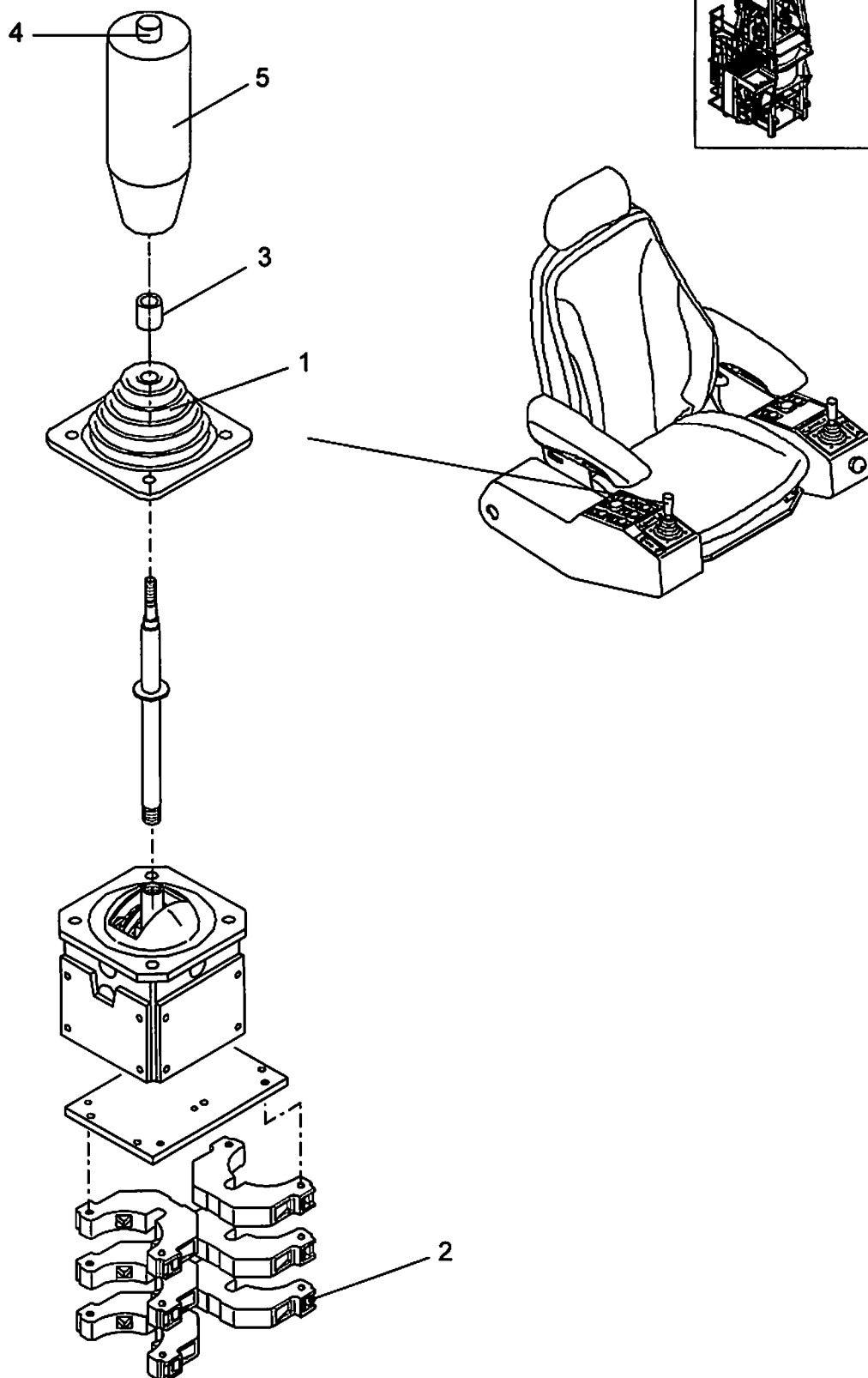
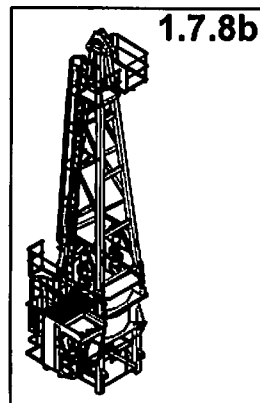

WOLFF Turmkran 6071

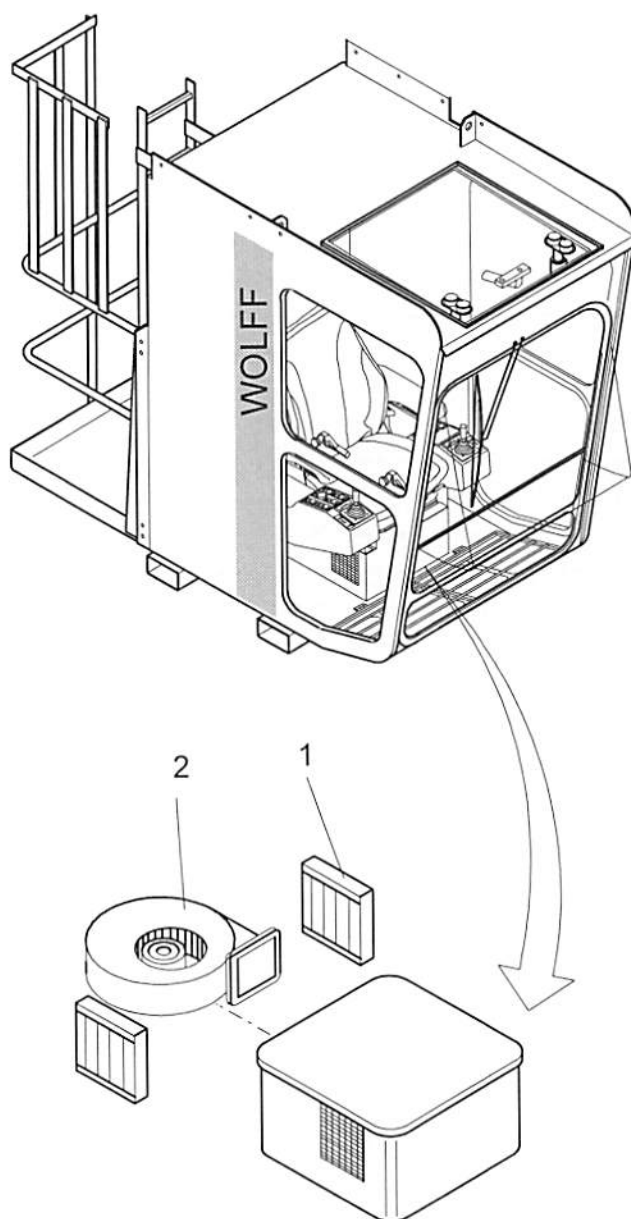
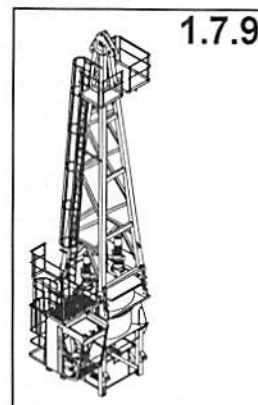
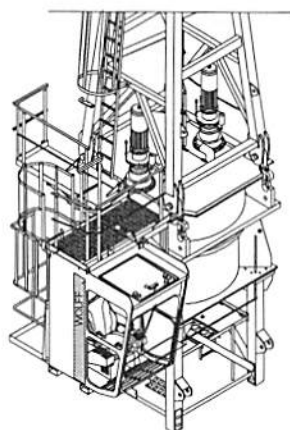

[illegible]

WOLFF Turmkran 6071

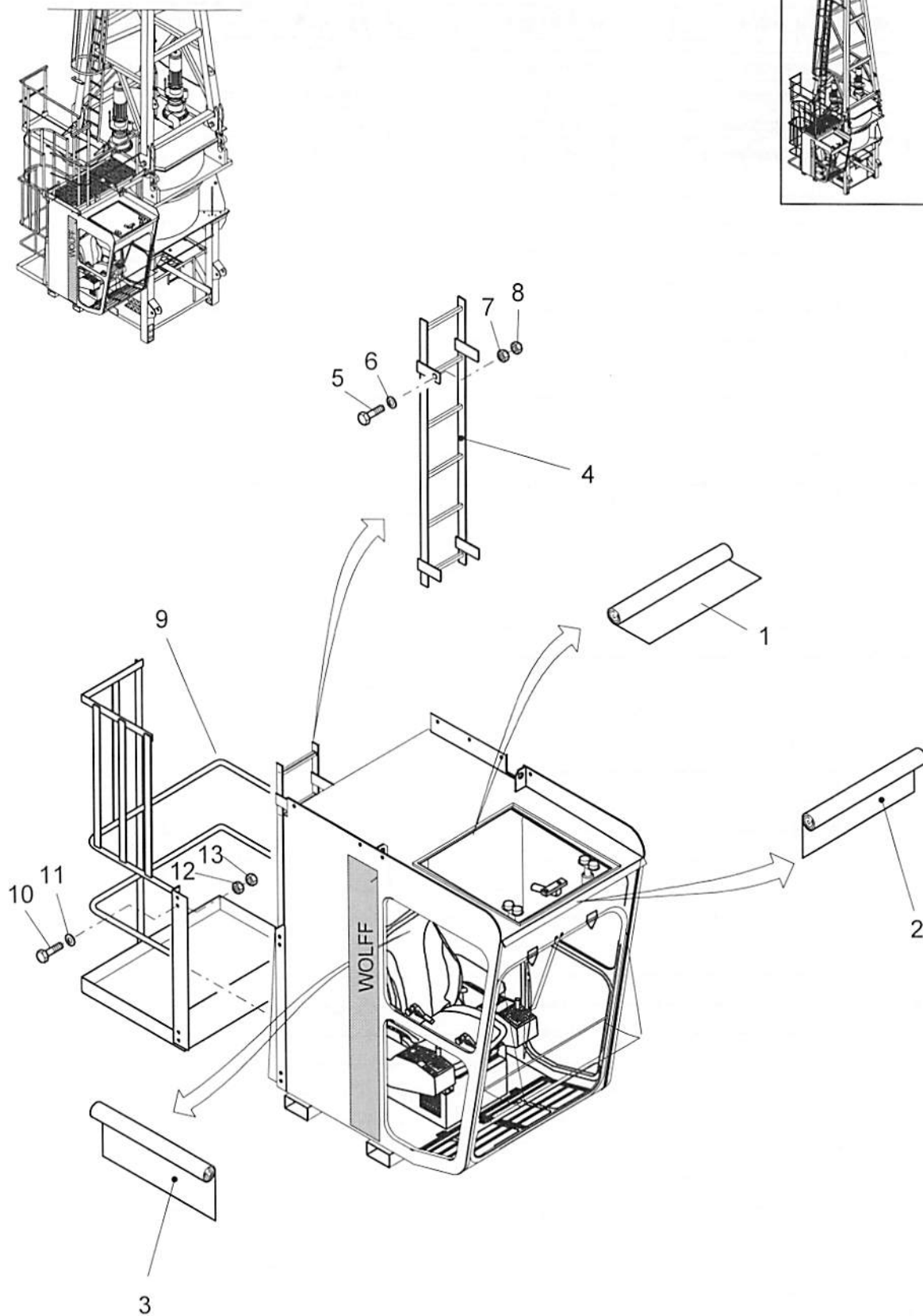
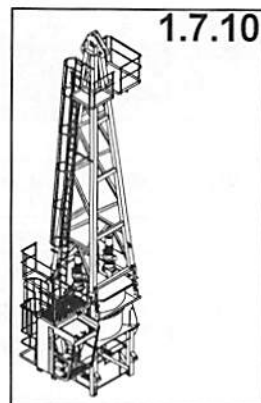

WOLFF Turmkran 6071

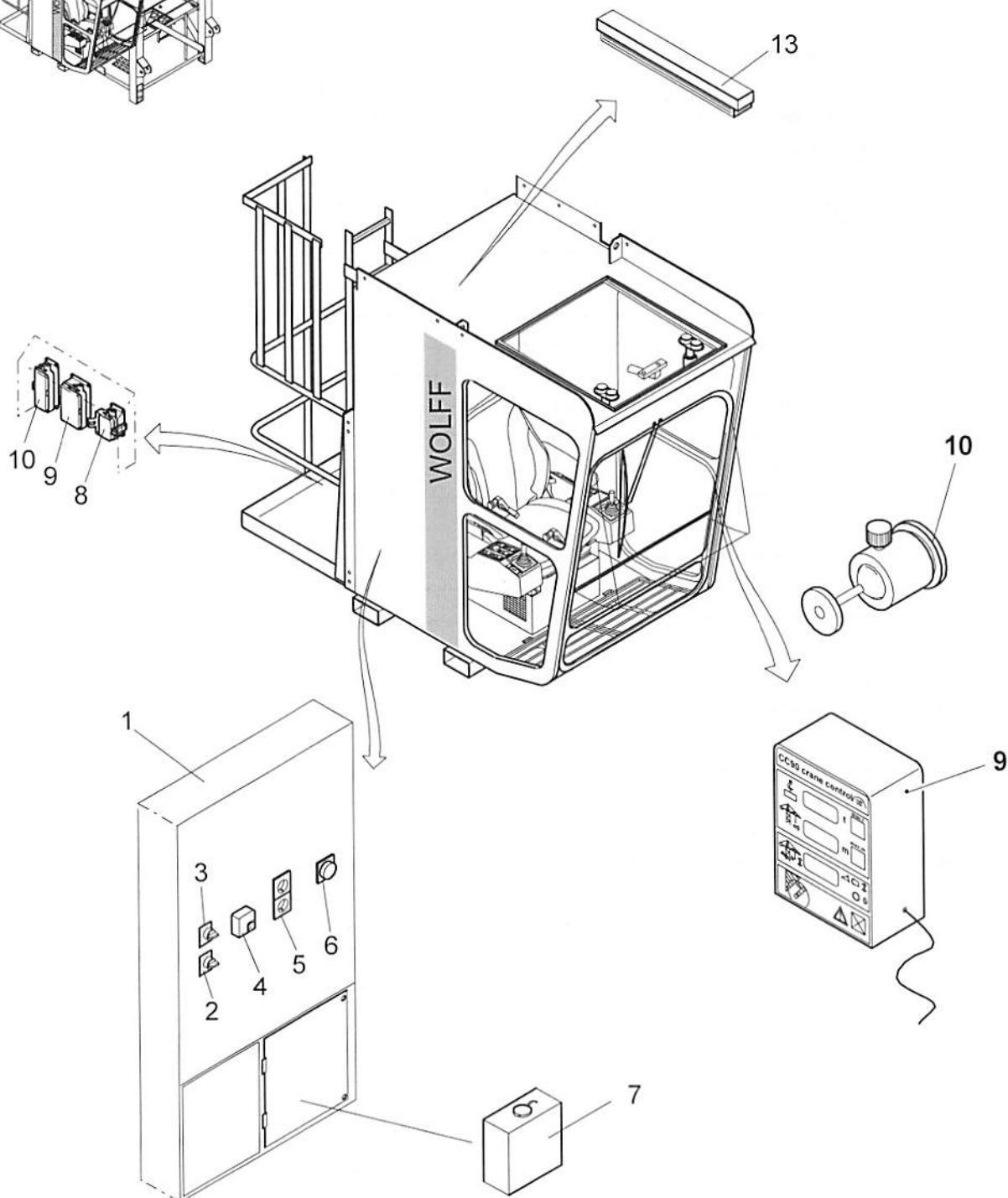
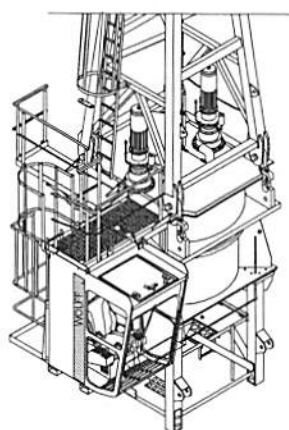
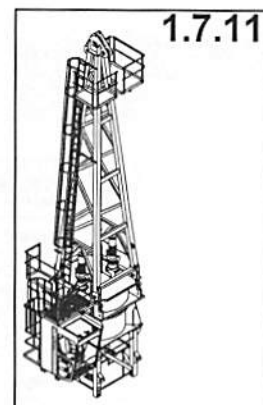

[illegible]

WOLFF Turmkran 6071

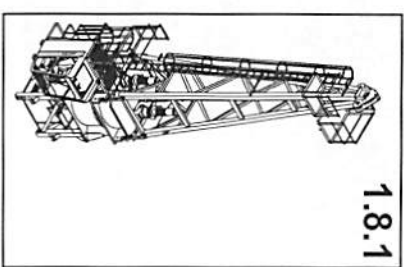
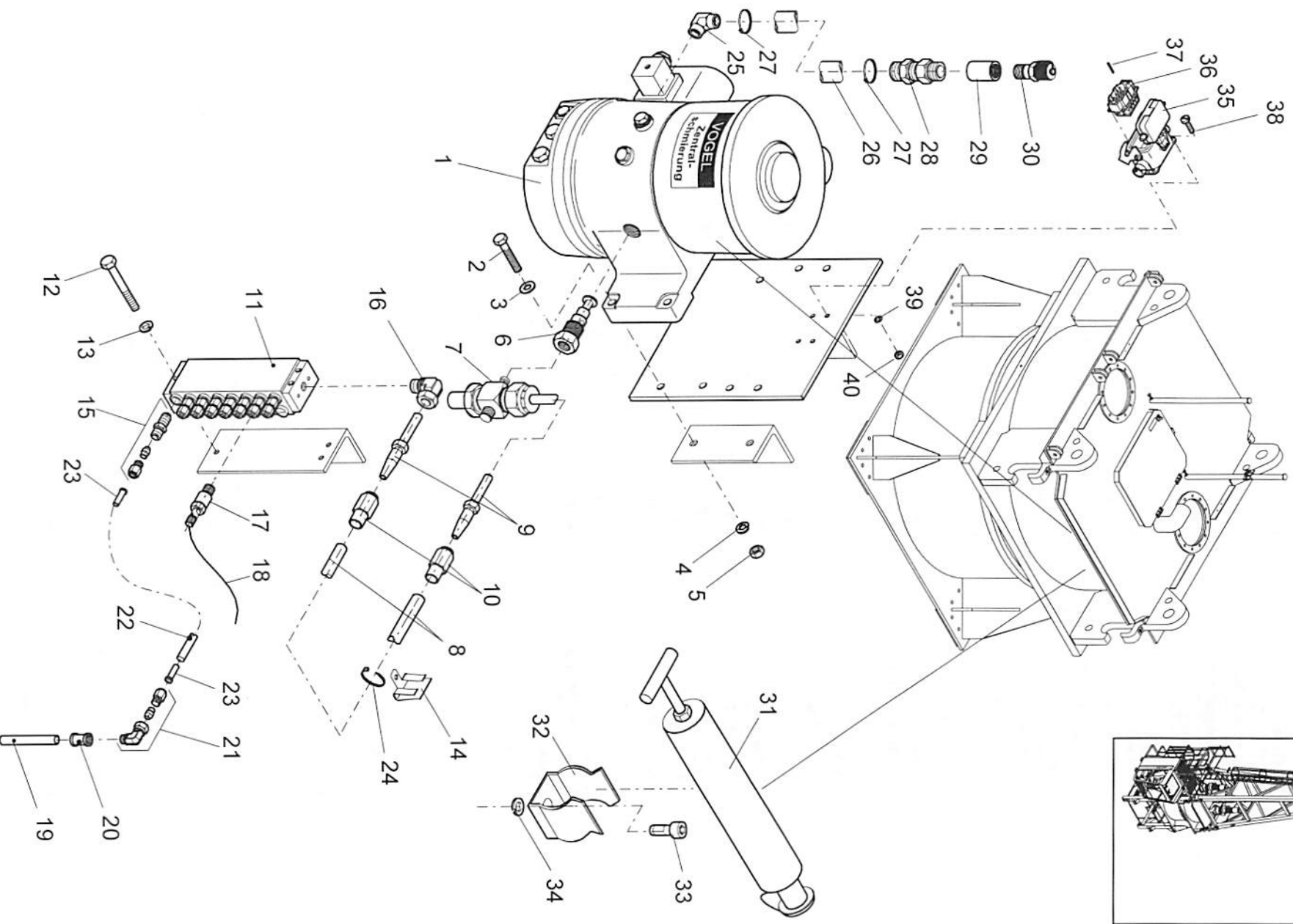

[illegible]

WOLFF Turmkran 6071

HW 2075 FU

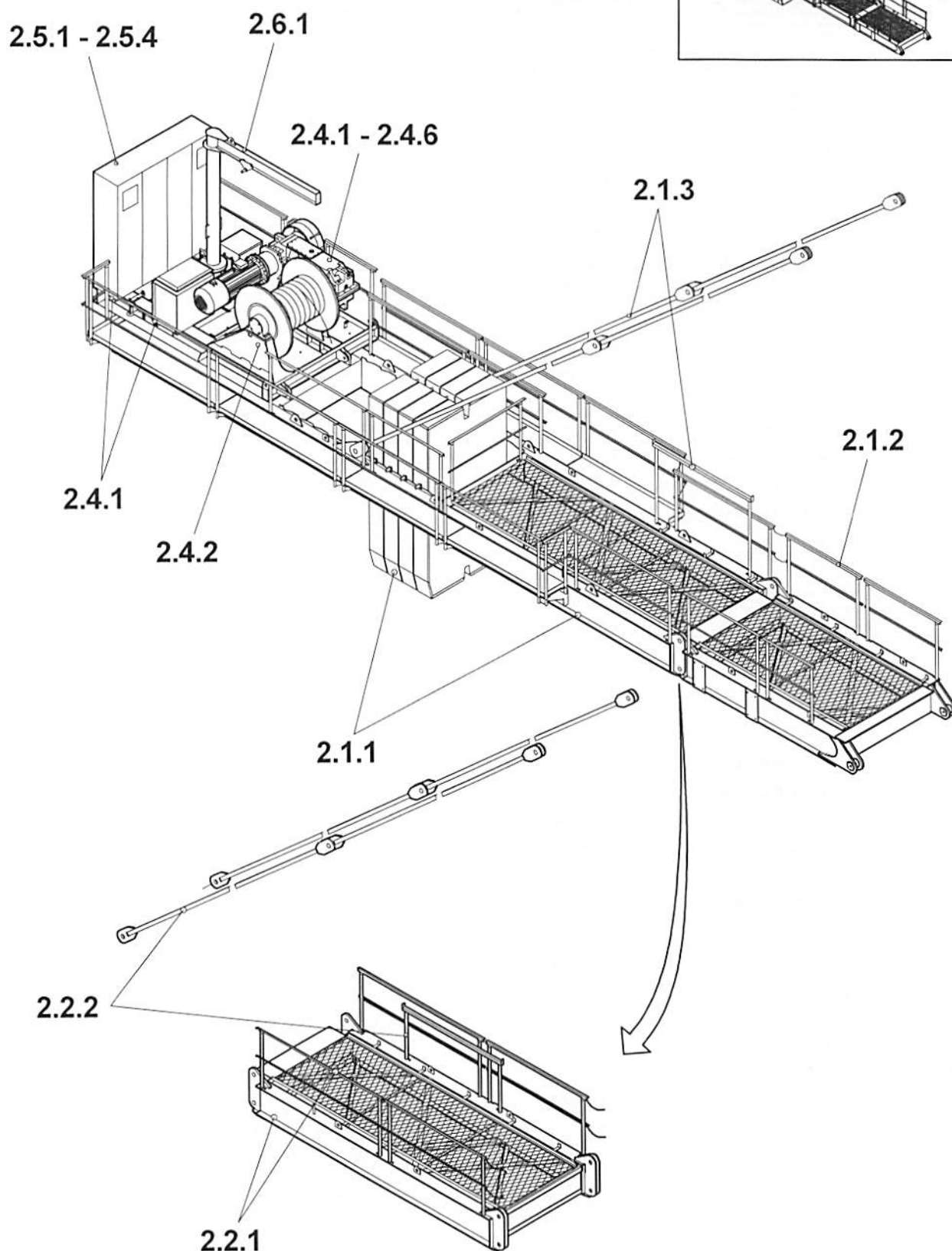
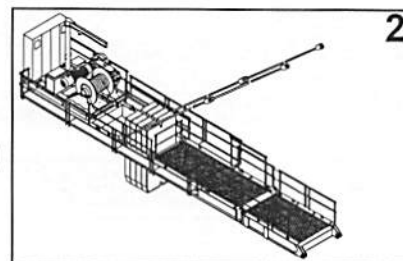

[illegible]

WOLFF Turmkran 6071

HW 2075 FU

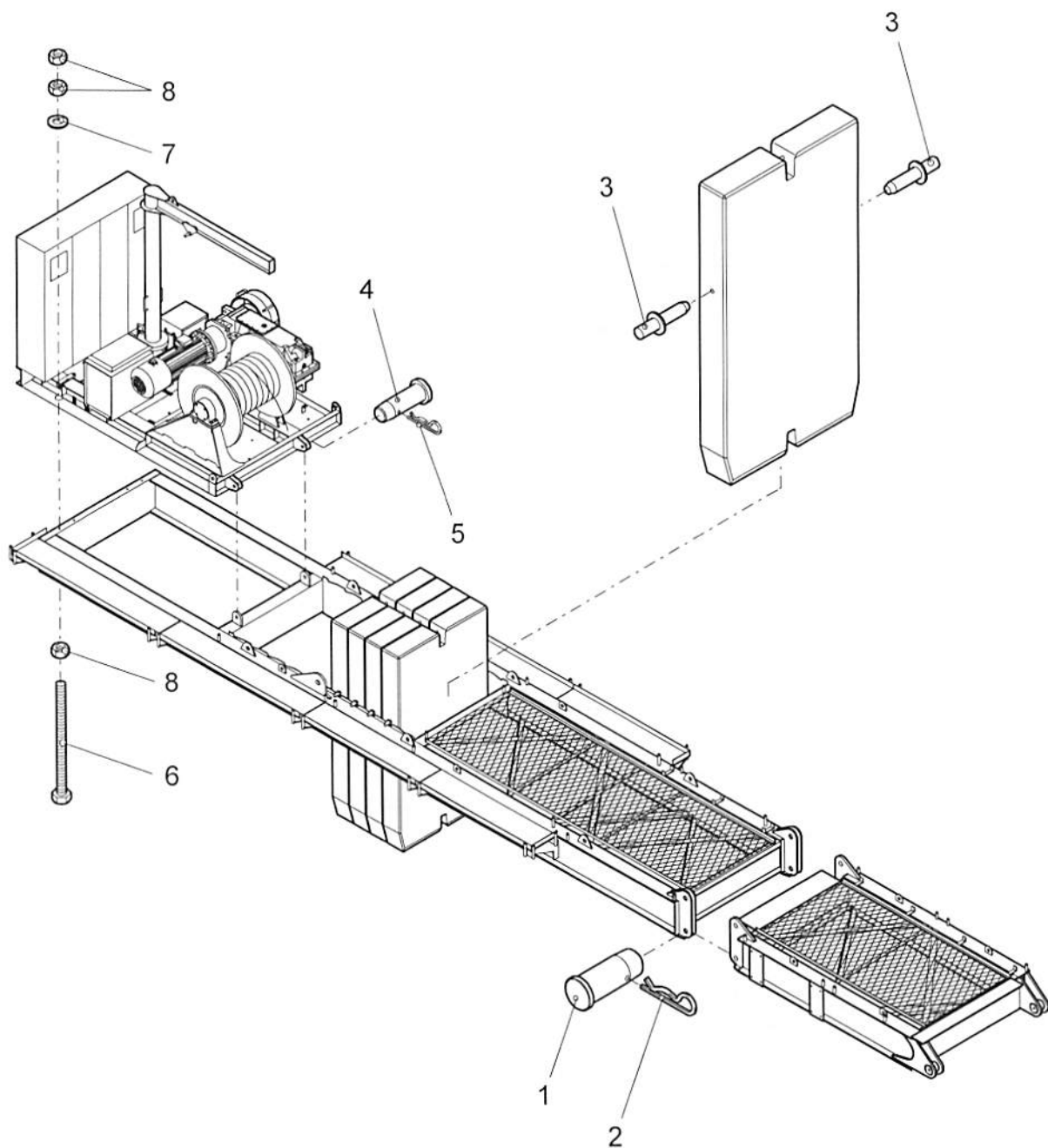
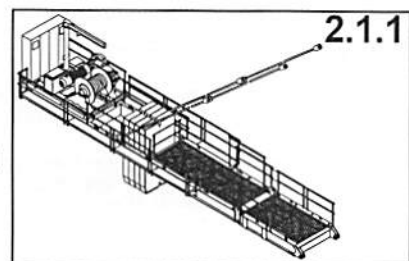

[illegible]

WOLFF Turmkran 6071

HW 2075 FU

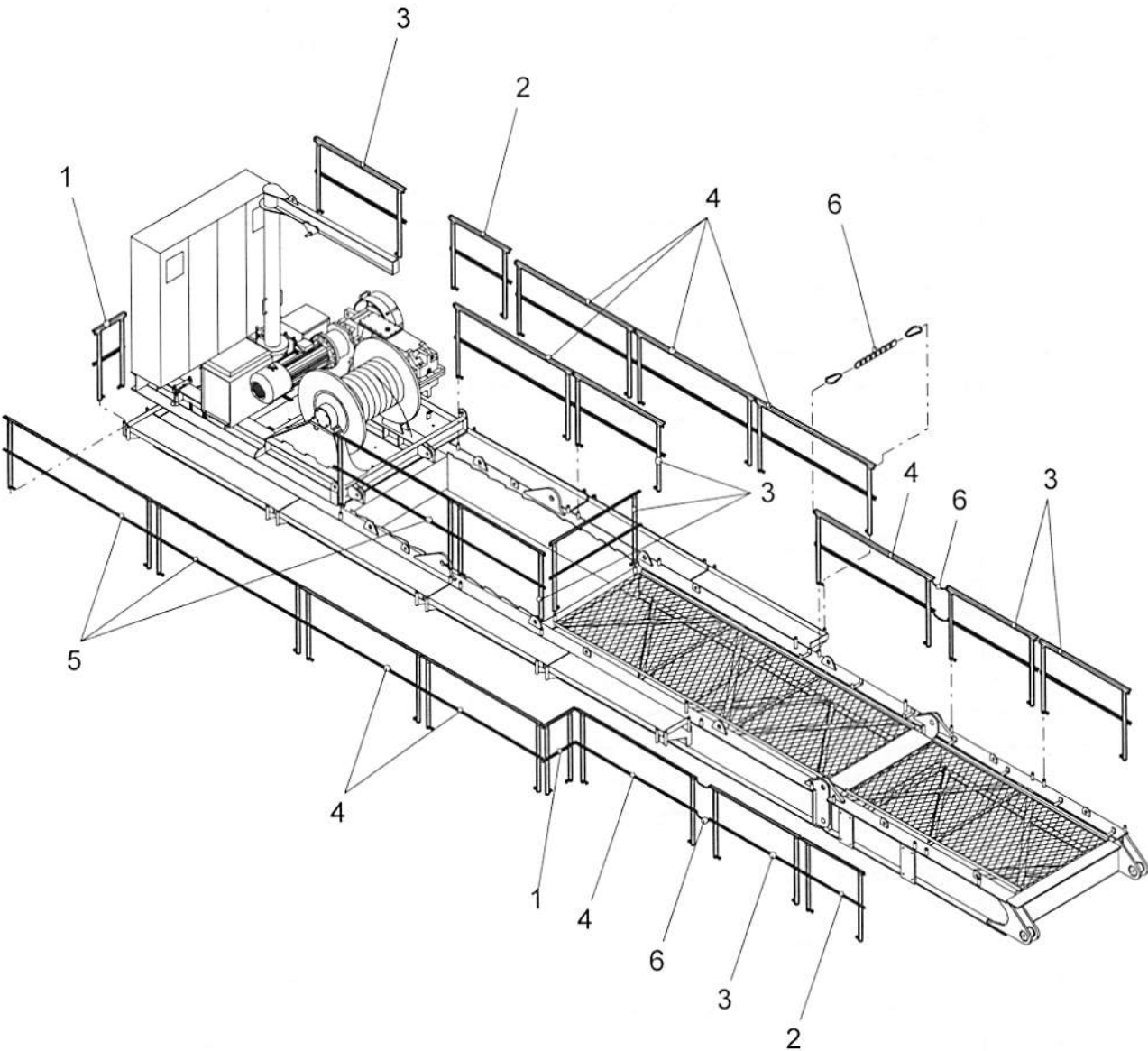
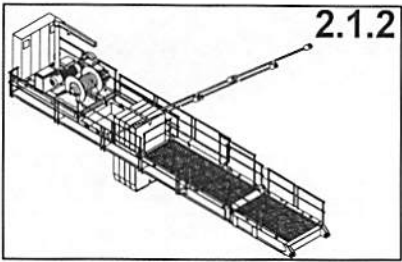

[illegible]

WOLFF Turmkran 6071

HW 2075 FU

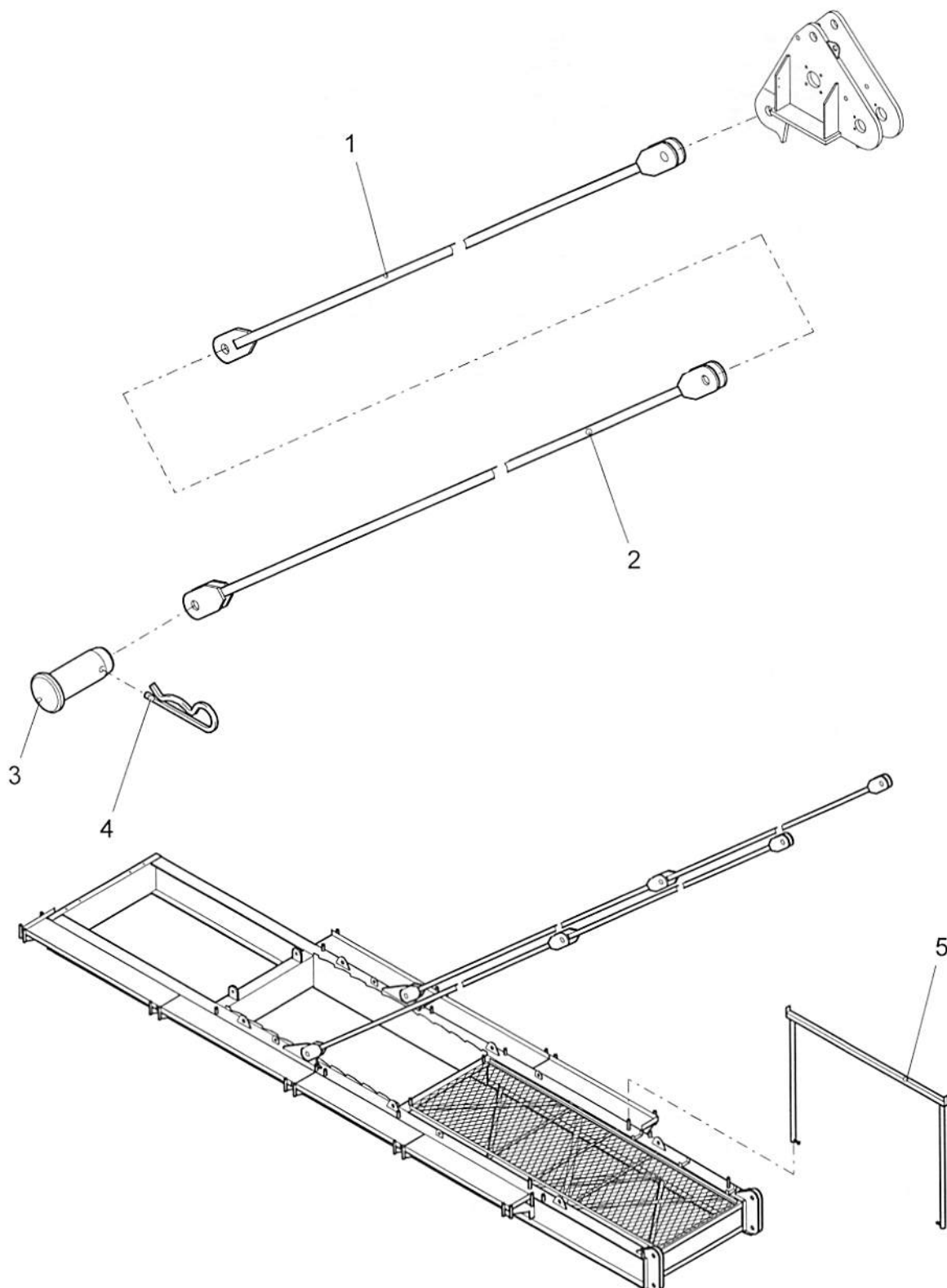
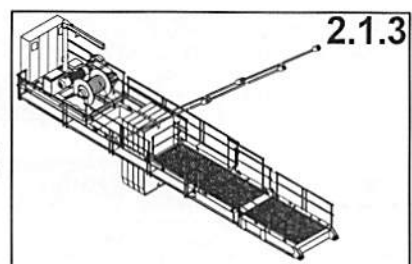

[illegible]

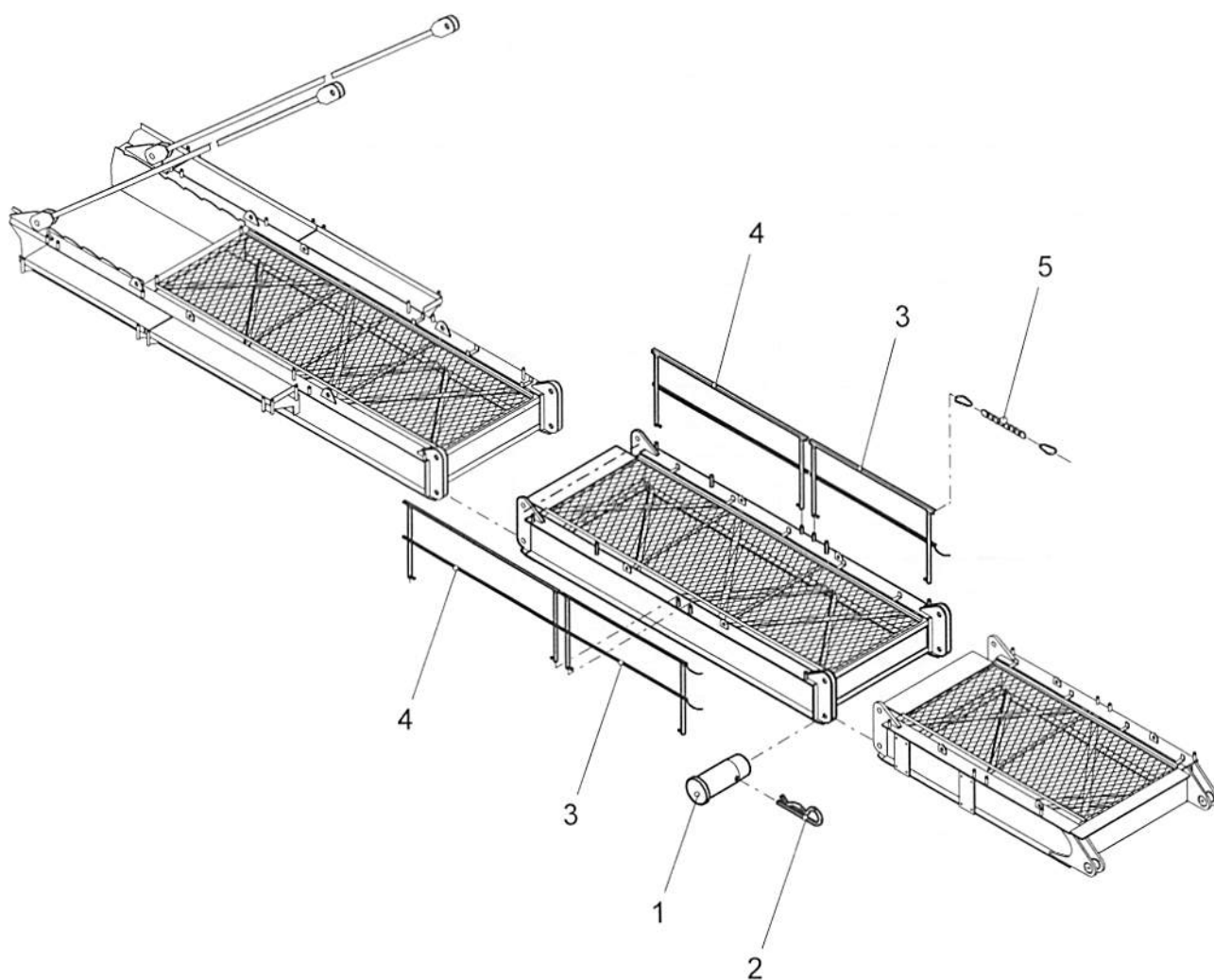
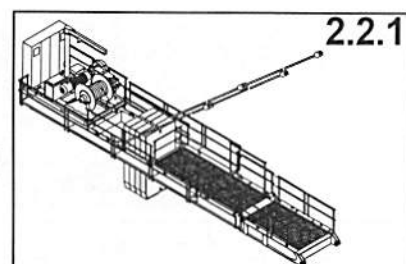

[illegible]

WOLFF Turmkran 6071

HW 2075 FU

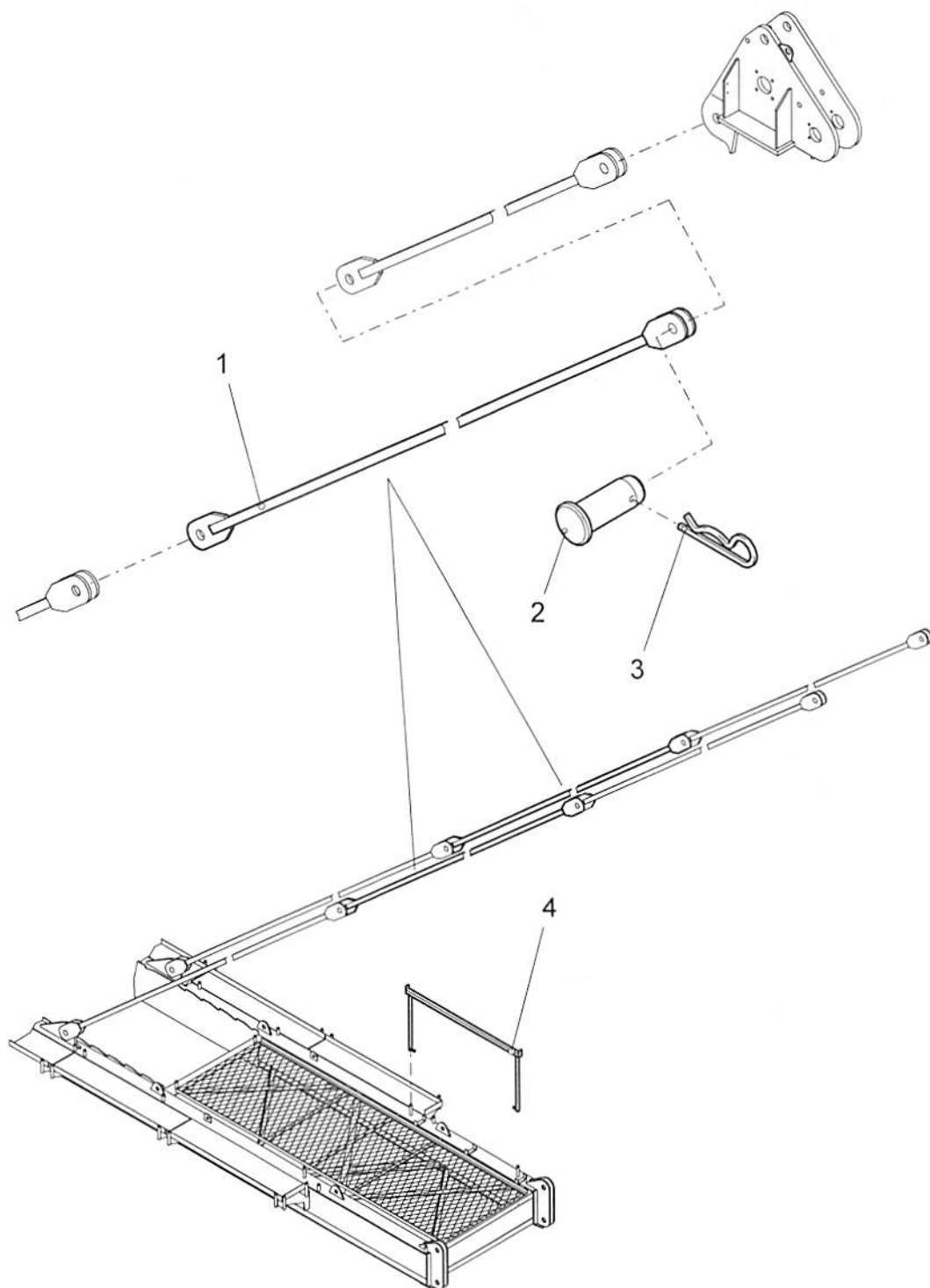
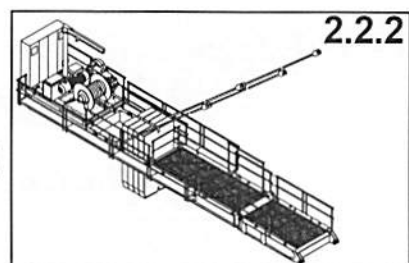

[illegible]

WOLFF Turmkran 6071

HW 2075 FU

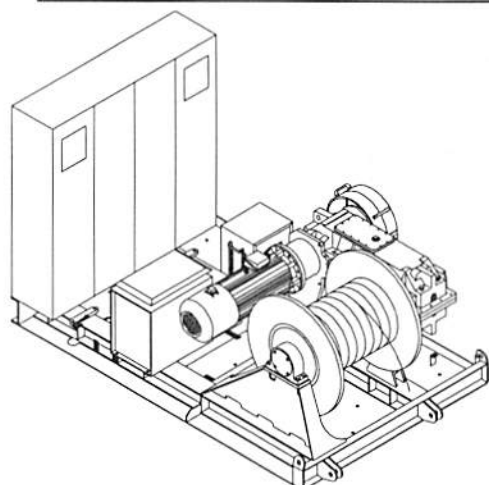
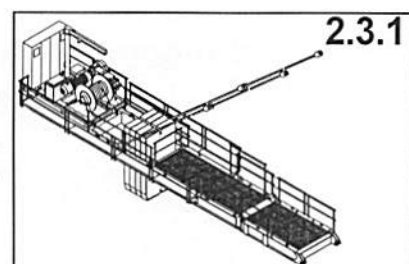

2.5.1

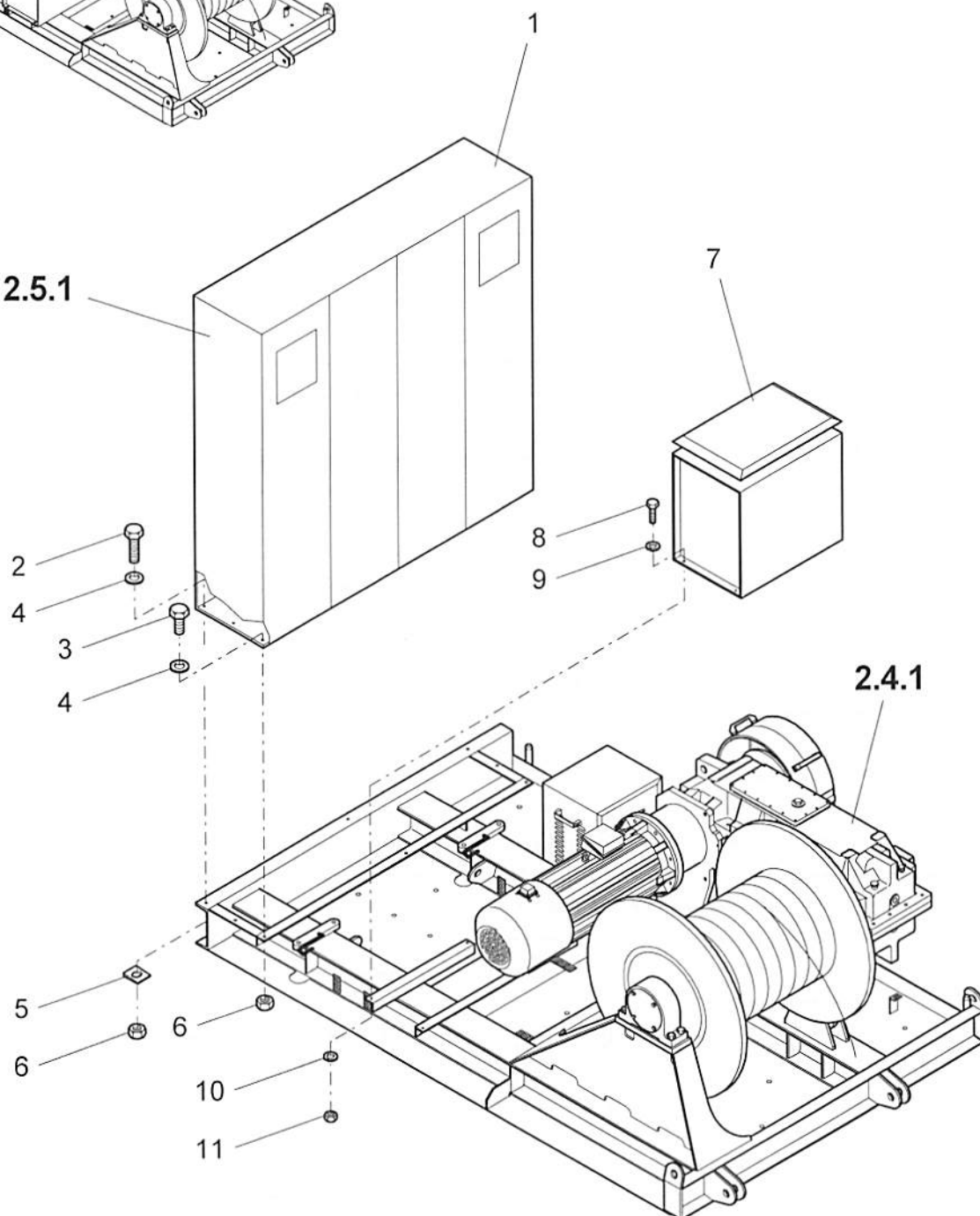

[illegible]

WOLFF Turmkran 6071

HW 2075 FU

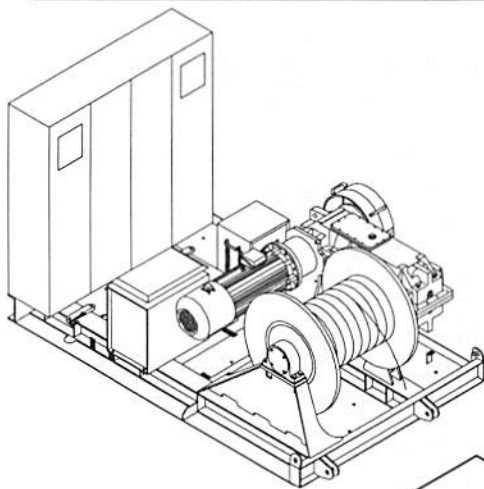
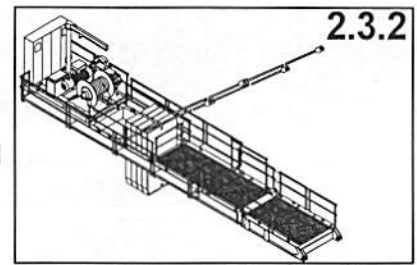

2.4.5

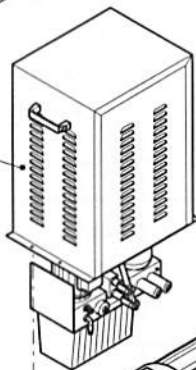

4

5

2.4.1

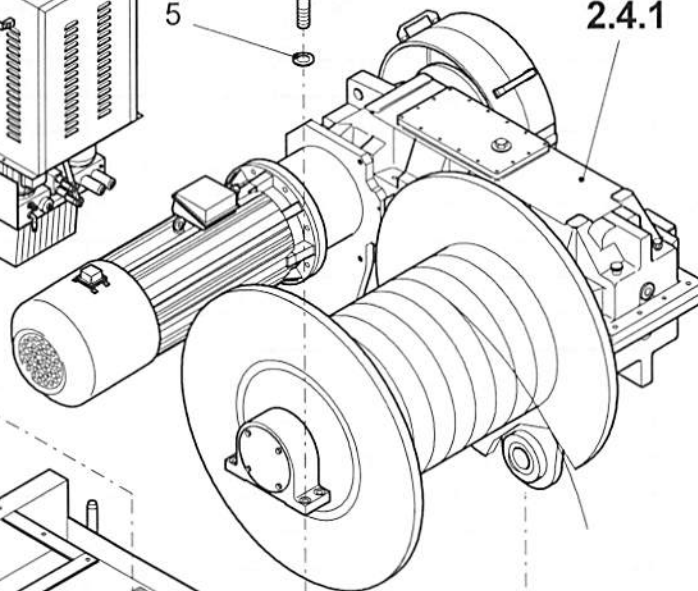

1

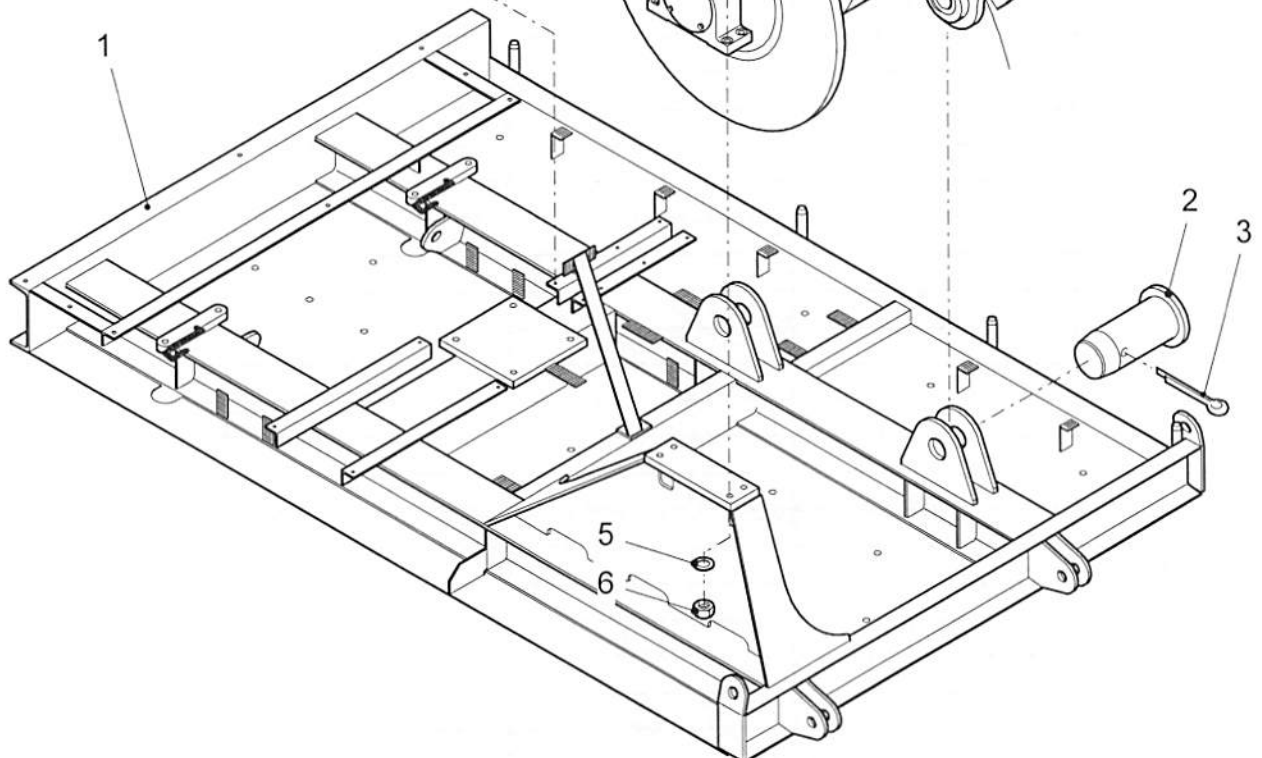

[illegible]

WOLFF Turmkran 6071

HW 2075 FU

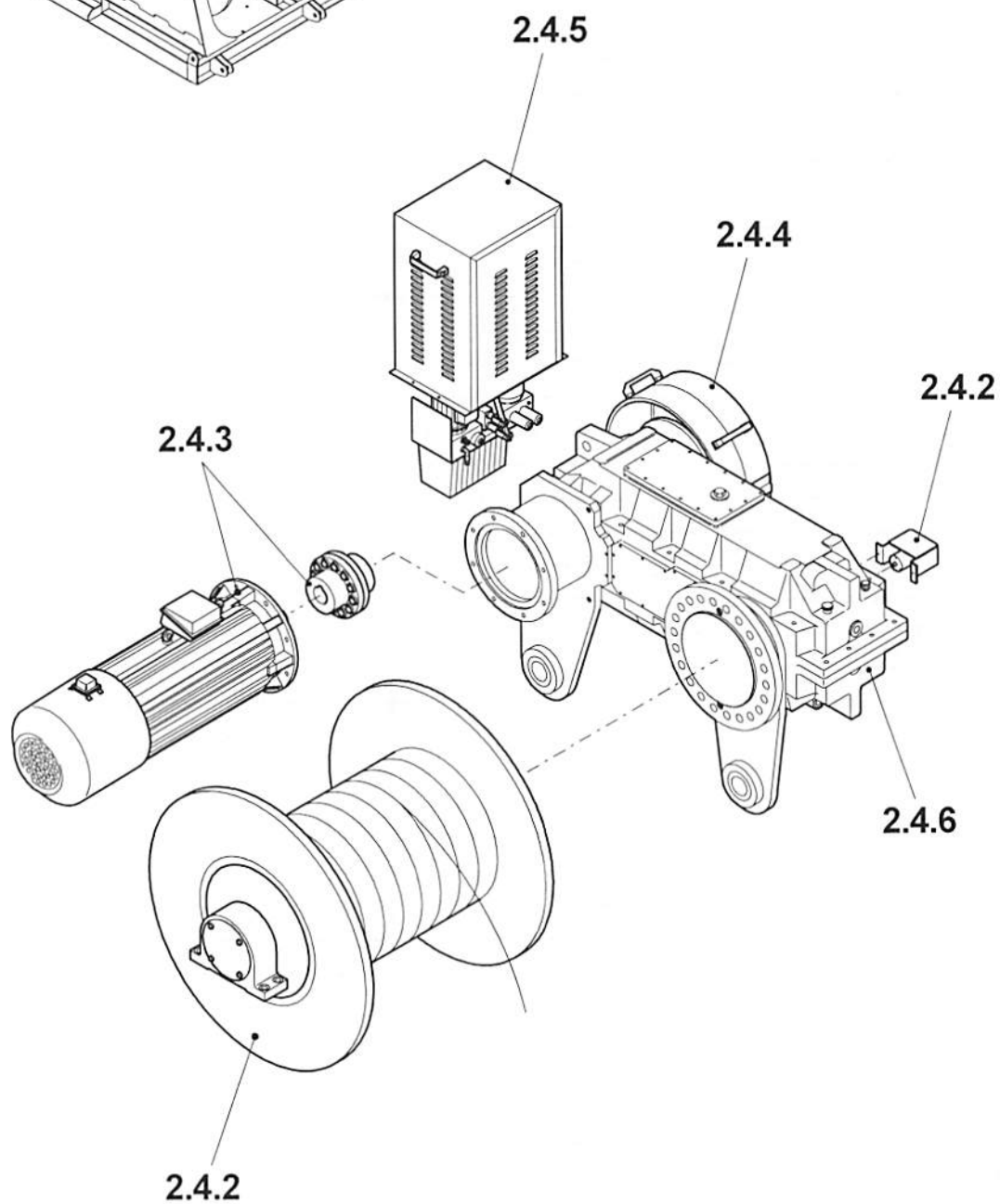
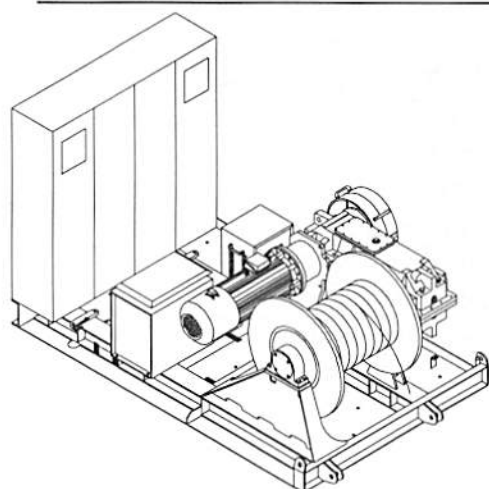
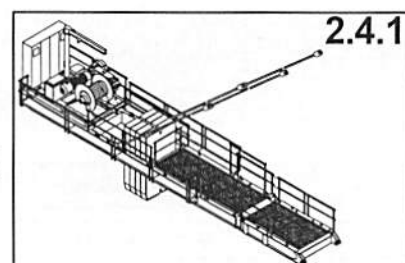

[illegible]

WOLFF Turmkran 6071

HW 2075 FU

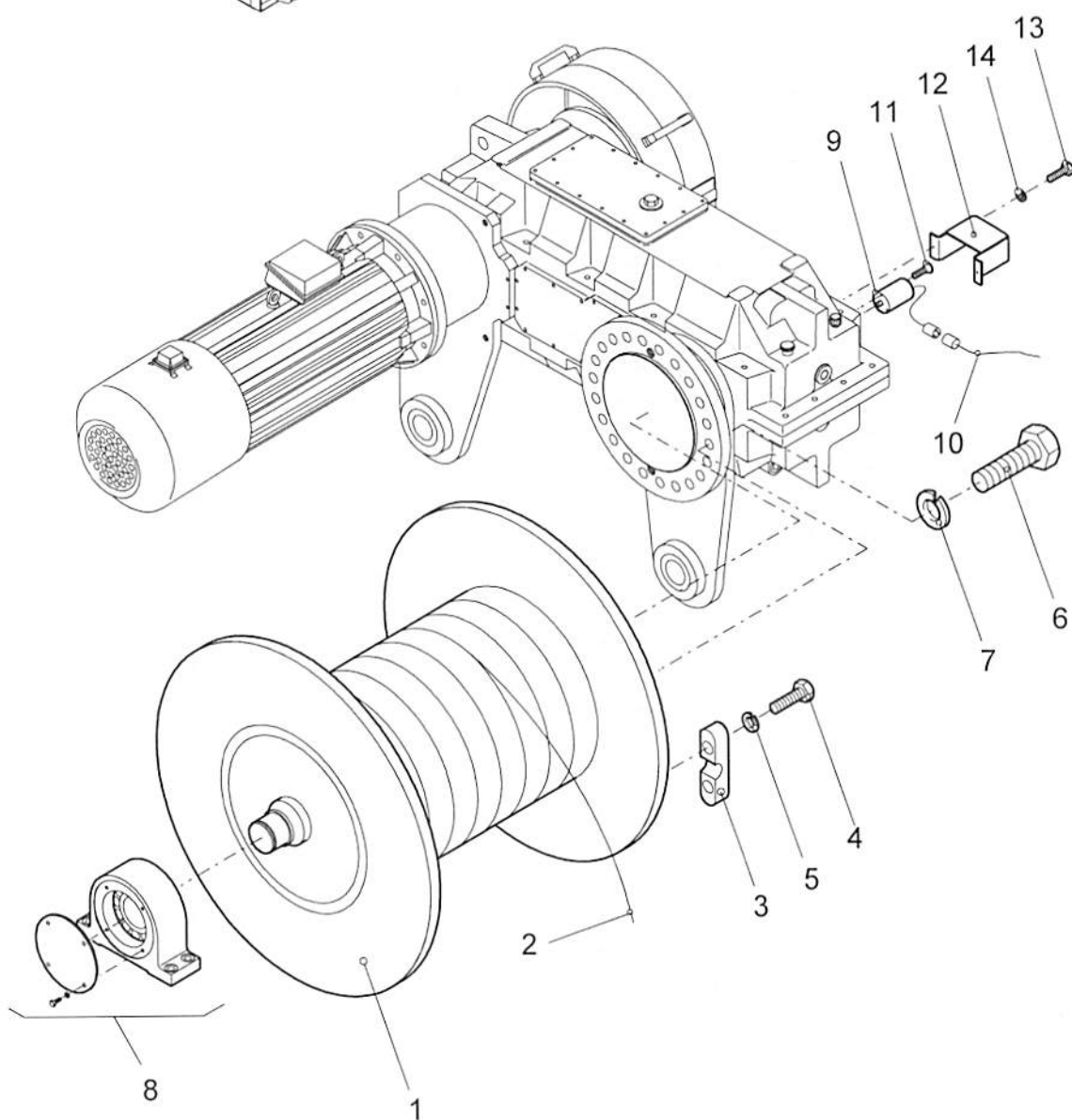
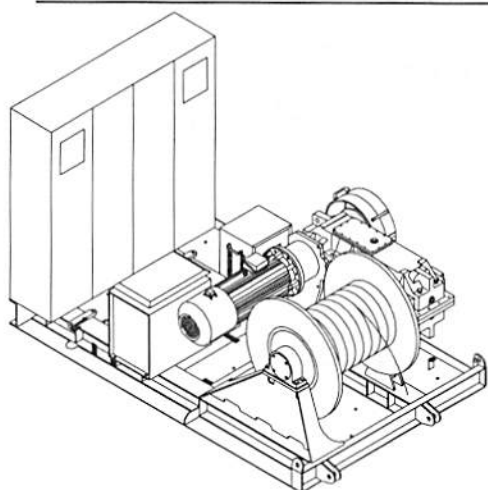
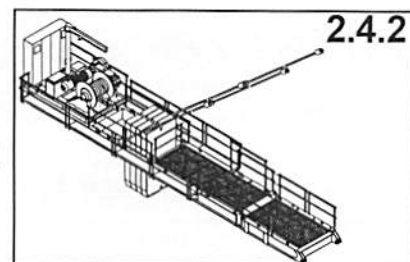

[illegible]

WOLFF Turmkran 6071

HW 2075 FU

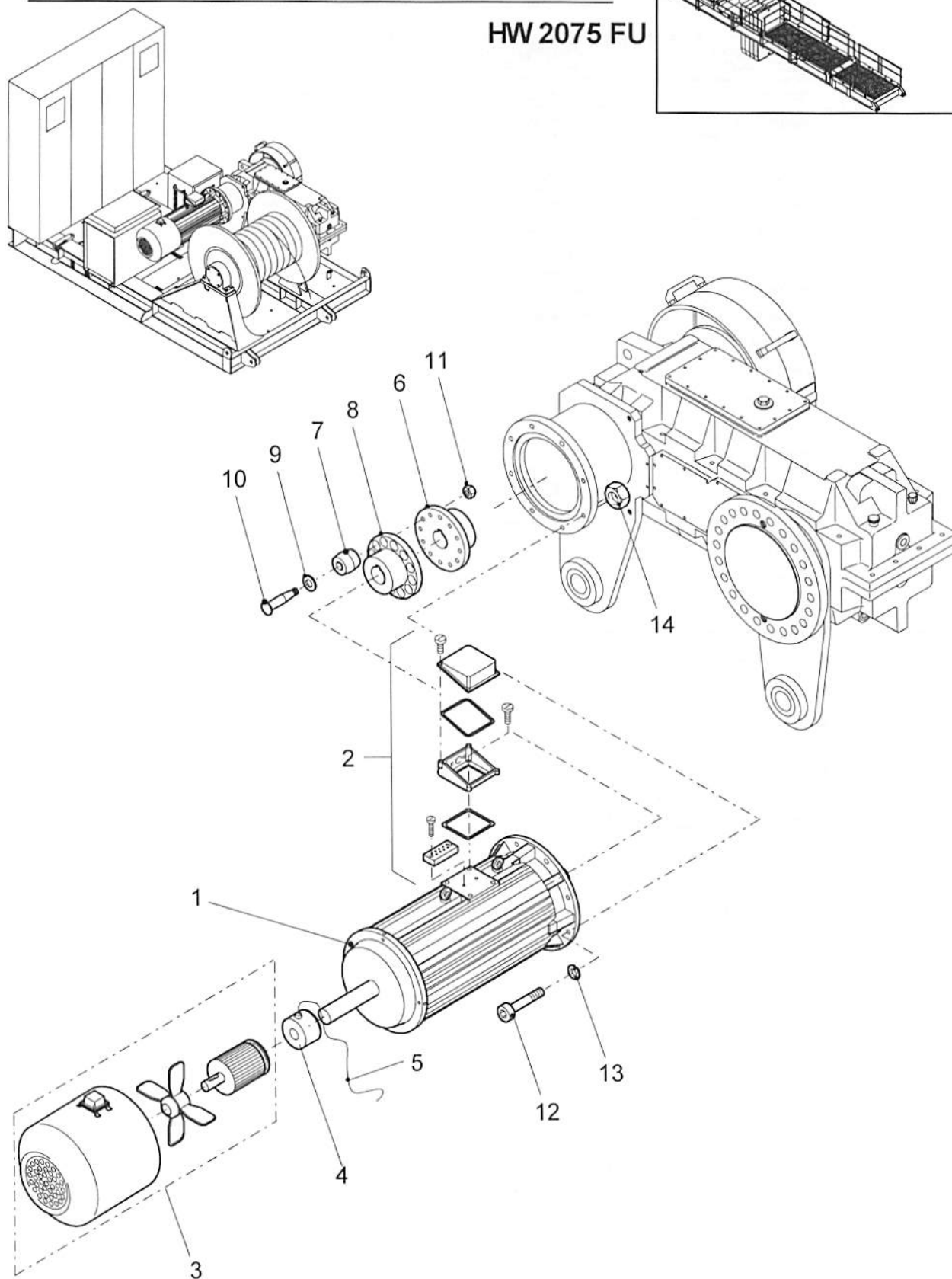
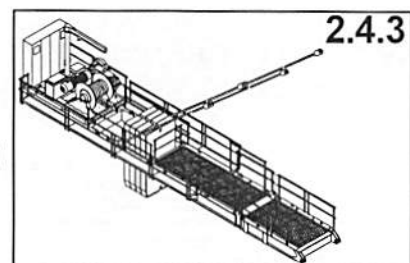

[illegible]

WOLFF Turmkran 6071

HW 2075 FU

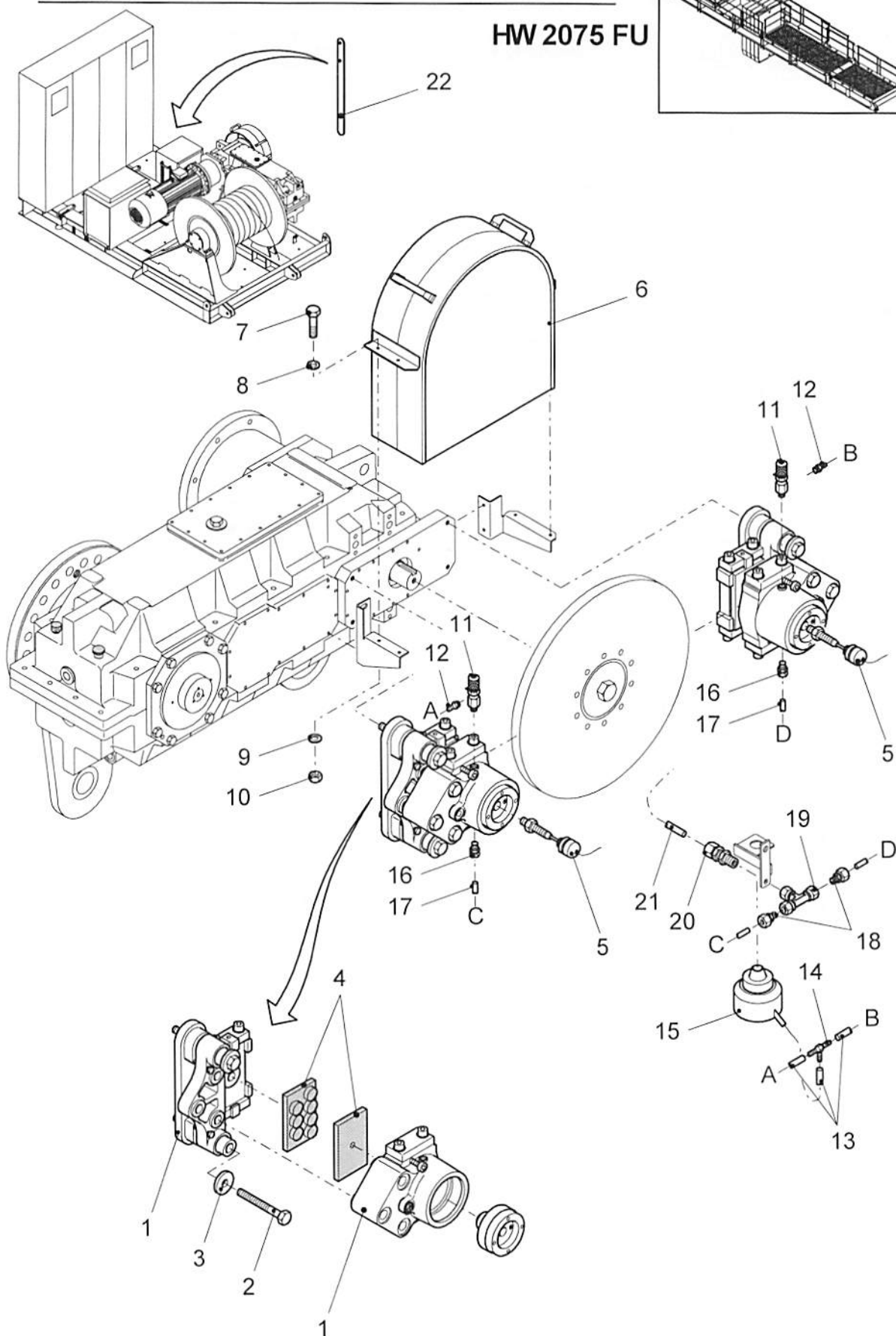
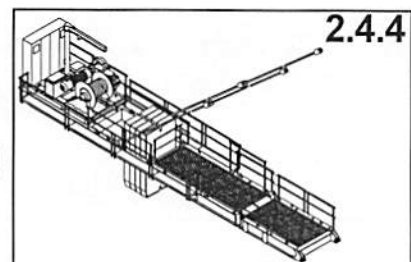

[illegible]

WOLFF Turmkran 6071

HW 2075 FU

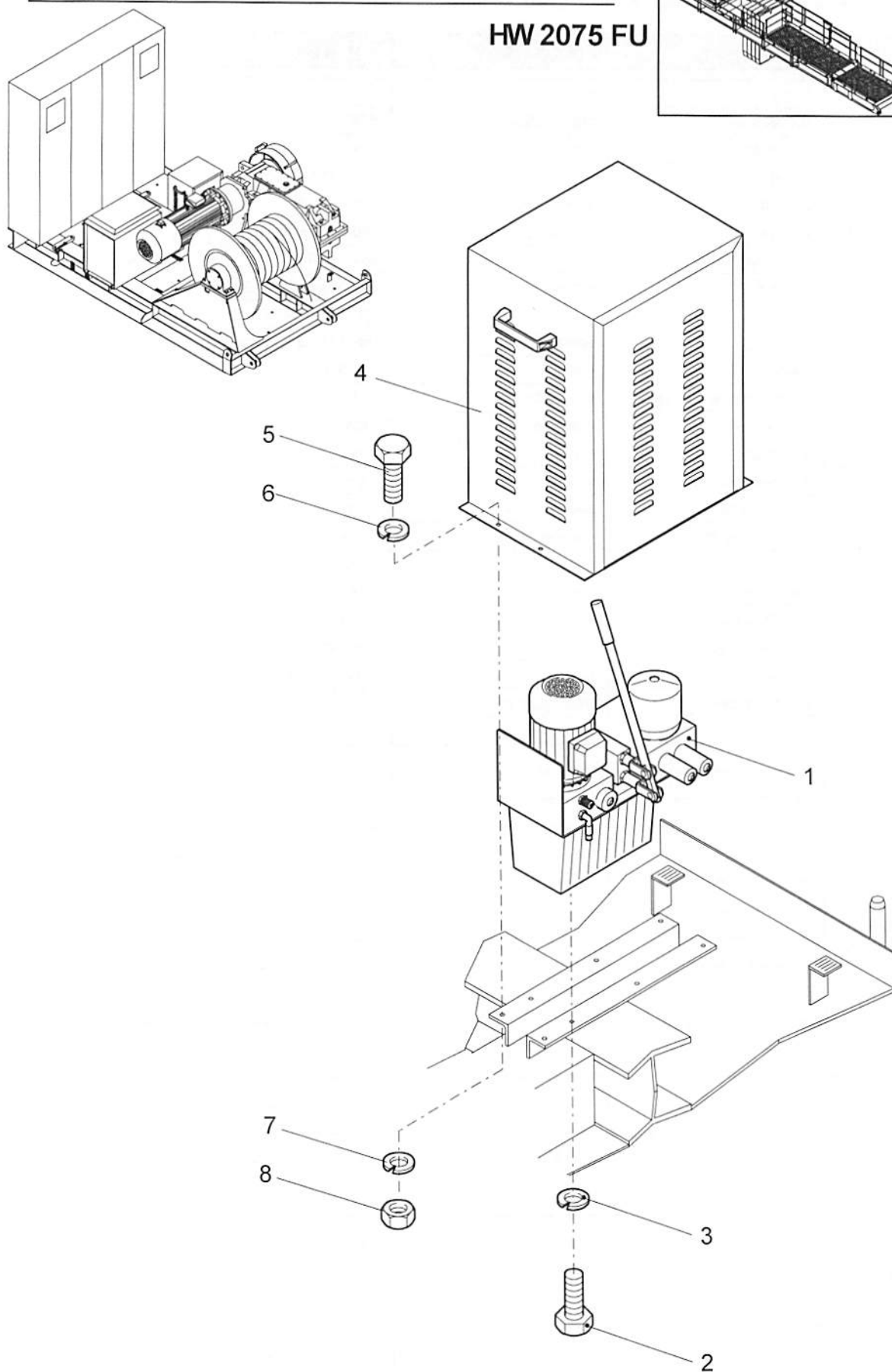
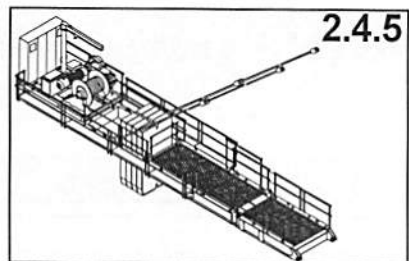

[illegible]

WOLFF Turmkran 6071

HW 2075 FU

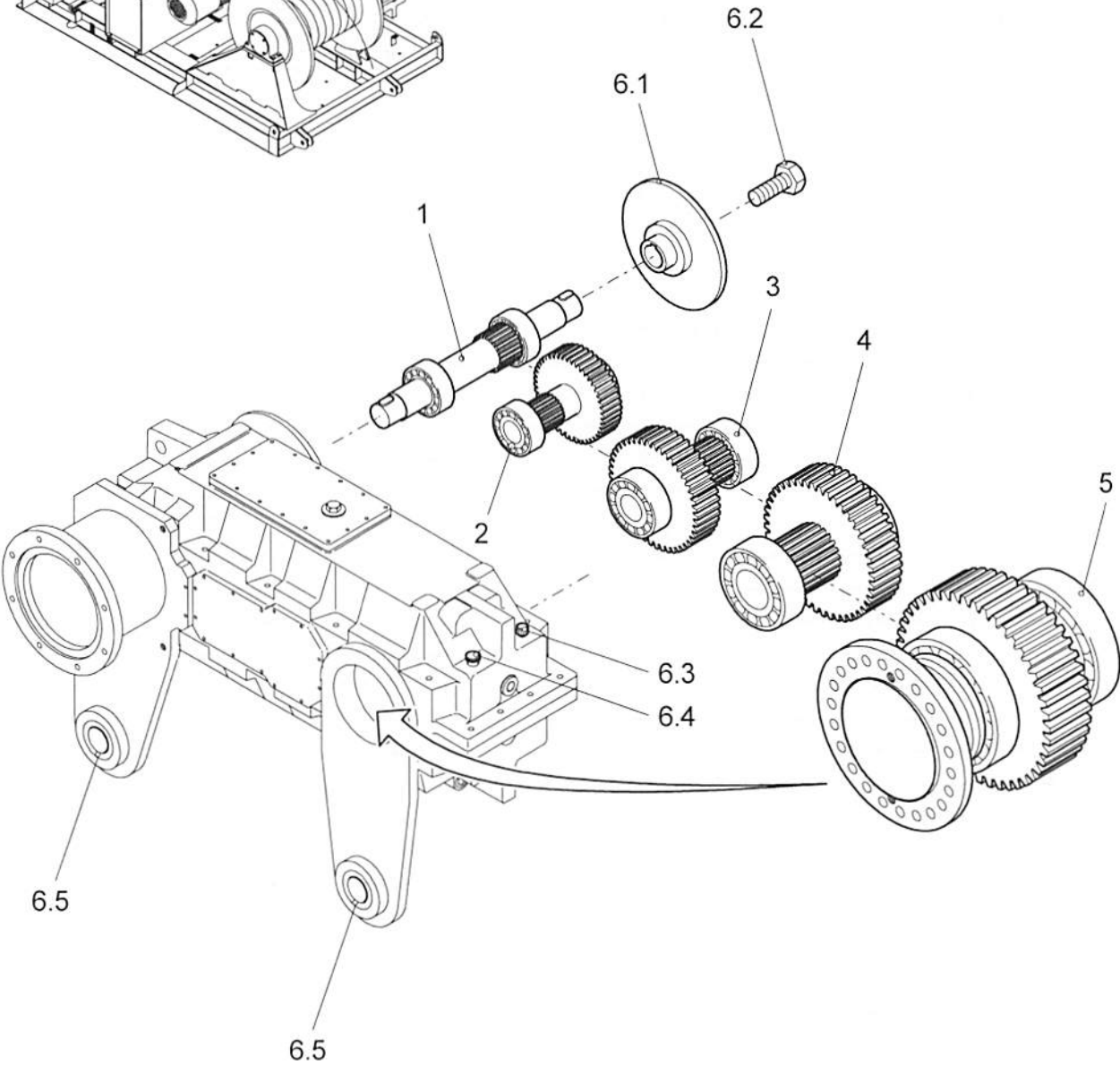
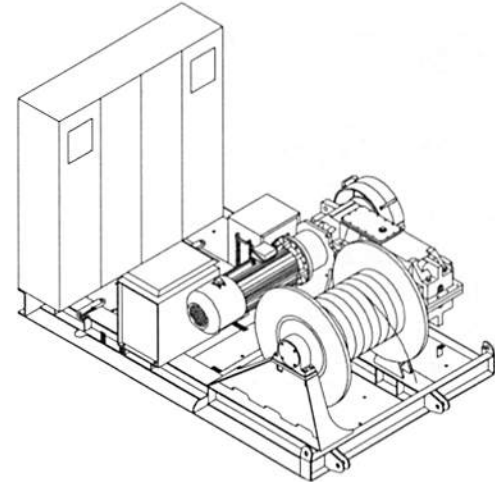
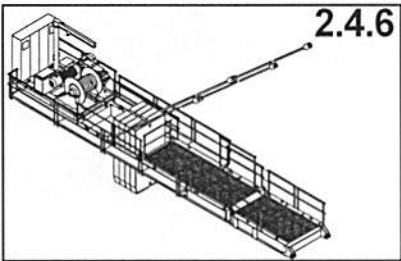

[illegible]

WOLFF Turmkran 6071

HW 2075 FU

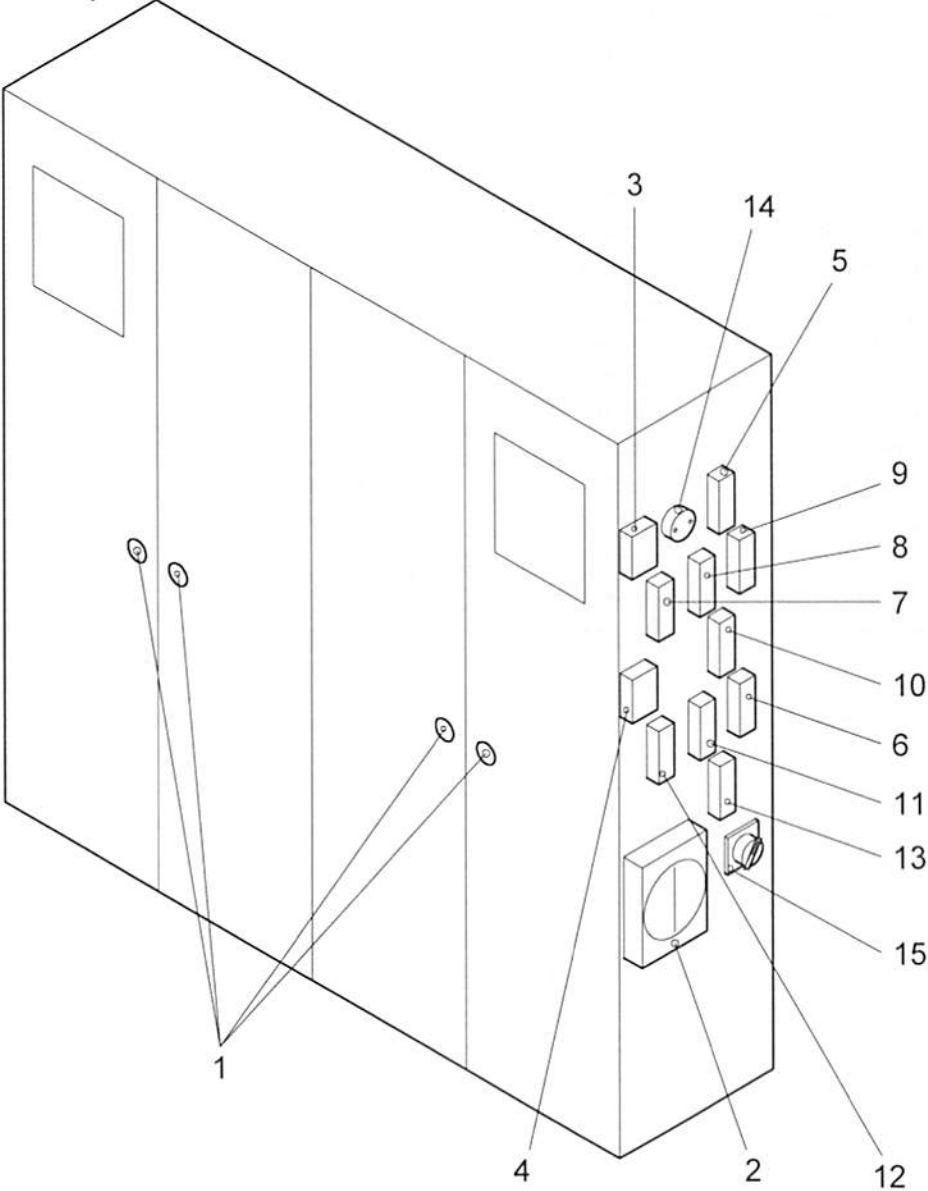
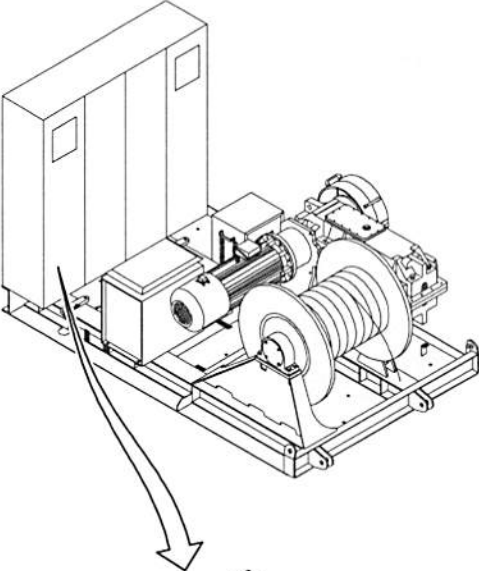
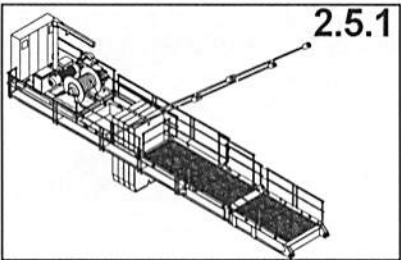

[illegible]

WOLFF Turmkran 6071

HW 2075 FU

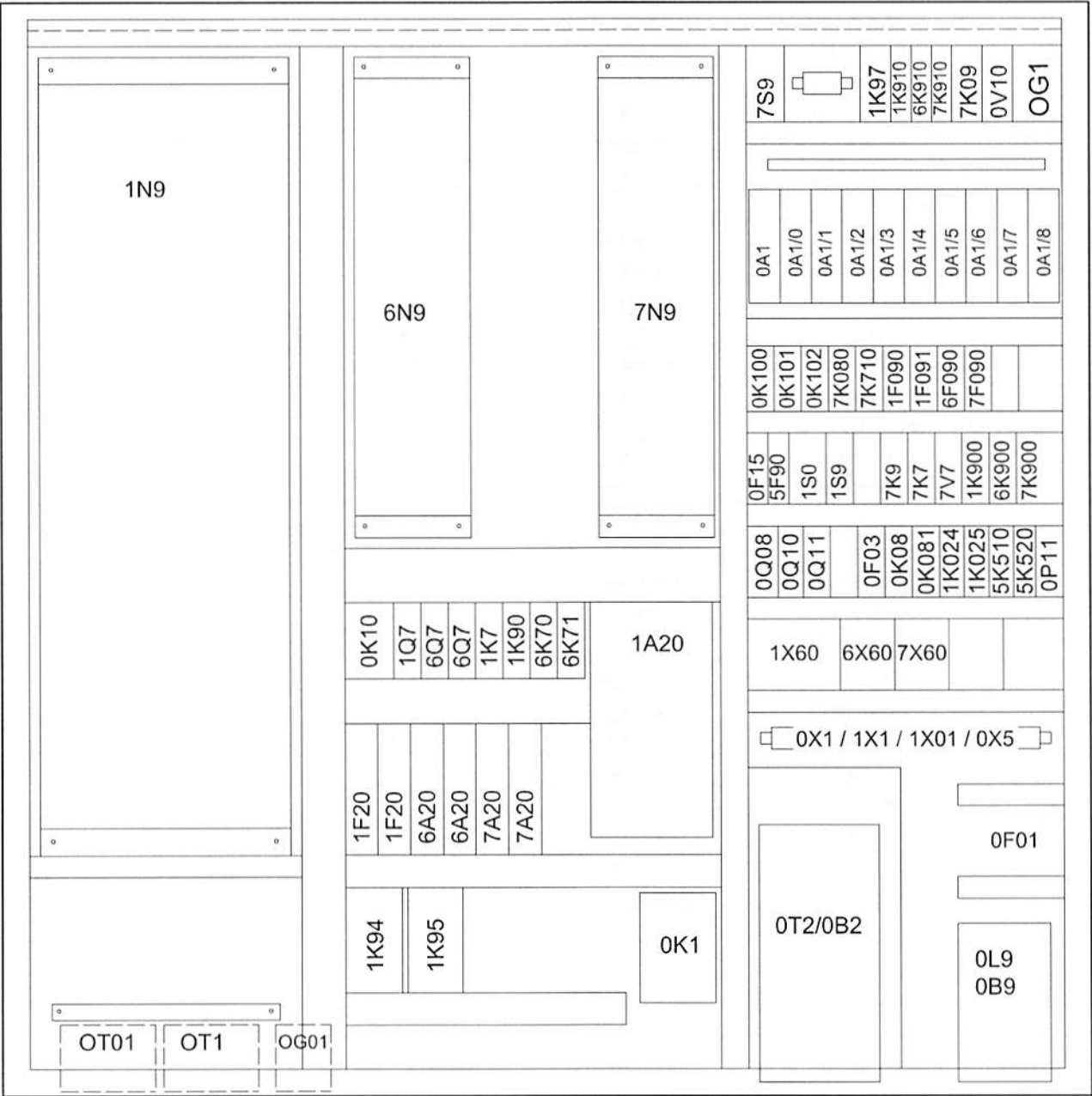
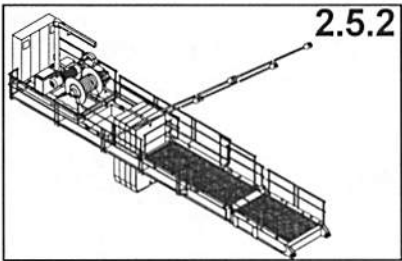

Pos	St.	Bezeichnung	Designation	Typ, type	Art.-Nr.	Order
		Schaltschrank	switch cabinet	V13	30041782	
0A1	1	Prozessormodul	processor module	CPU2-10H	10009756	
0X0	1	Steckverbinder	connector	SUB-D, 15-polig	10020868	
0A1	1	Modulträger	module bracket	BSU-09H	10008524	
0A1	1	Stromversorgung	power supply	AVRC-04H	10008525	
0A1	1	Speicher	memory	ROM2-48H	10009757	
0A1/0	1	Eingangskarte	input module	XDC24BH	10008471	
0A1/1	1	Eingangskarte	input module	XDC24BH	10008471	
0A1/2	1	Ausgangskarte	output module	YTS48BH	10008480	
0A1/3	1	Eingangskarte	input module	XAGC12H	10014250	
0A1/4	1	Ausgangskarte	output module	YAGC08H	10011377	
0A1/5	1	Blindkarte	dummy module	DUMMY-H	10008477	
0A1/6	1	Eingangskarte	input module	XAC10BH	10008473	
0A1/8	1	Ausgangskarte	output module	YSR20B2H	10022079	
0B08	1	Thermostat	thermostat	0-60°	10010283	
0B30	1	Thermostat	thermostat	0-60°	10010282	
0B70	1	Thermostat	thermostat	0-60°	10010283	
0E08	1	Heizung	heating	500W / 400V	10008763	
0F01	1	Sicherungssockel	fuse base	3-polig	10009124	
0F01	3	Passeinsatz	gauge piece	50 A	10006835	
0F01	3	Sicherung	fuse	50A	10006825	
0F01	3	Schraubkappe	fuse carrier	5SH113	10006848	
0F03	1	Leistungsschalter	circuit breaker	FIV 210/30T	10007008	
0F15	1	Sicherungsautomat	cutout	S191C 2A	10009613	
0G01	1	Netzgerät	power supply	EGS 4002408	10011378	
0G1	1	Netzgerät	power supply	EGSL 042-0401	10009765	
0K08	1	Schütz	contactor	700-CF220F	10020607	
0K081	1	Schütz	contactor	100-C12KD10	10020608	
0K1	1	Schütz	contactor	CAB6140 110-130V	10020611	
0K1	1	Kontaktblock	contact block	CAB6-P2-11	10020662	
0K1	1	Klemmblocksatz	clamp set	CAB6-HB2	10020612	
0K10	1	Schütz	contactor	100-C30KD00	10020785	
0K10	1	Kontaktblock	contact block	100-FB22	10020786	
0K10	1	Kontaktblock	contact block	100-SB10	10021164	
0K100	1	Schütz	contactor	700-CF220KD	10020606	
0K101	1	Schütz	contactor	700-CF220KD	10020606	
0K102	1	Schütz	contactor	700-CF220KD	10020606	
0L9	1	Drossel	choke	DWS 1.5	10014284	
0M081	1	Lüfter	fan	PF 5000	10011638	
LTO	1	Filter	filter	PFA 5000	10011639	
0M082	1	Lüfter	fan	PF 5000	10011638	
RTO	1	Filter	filter	PFA 5000	10011639	
0P11	1	Asymmetrirelais	phase monitoring device	BD9040.12	10021299	
0Q08	1	Leistungsschalter	circuit breaker	140-MN-1600	10020613	
0Q10	1	Leistungsschalter	circuit breaker	140 MN-1600	10020613	
0Q11	1	Leistungsschalter	circuit breaker	140-MN-0250+140-A10	10021420	

WOLFF Turmkran 6071

HW 2075 FU

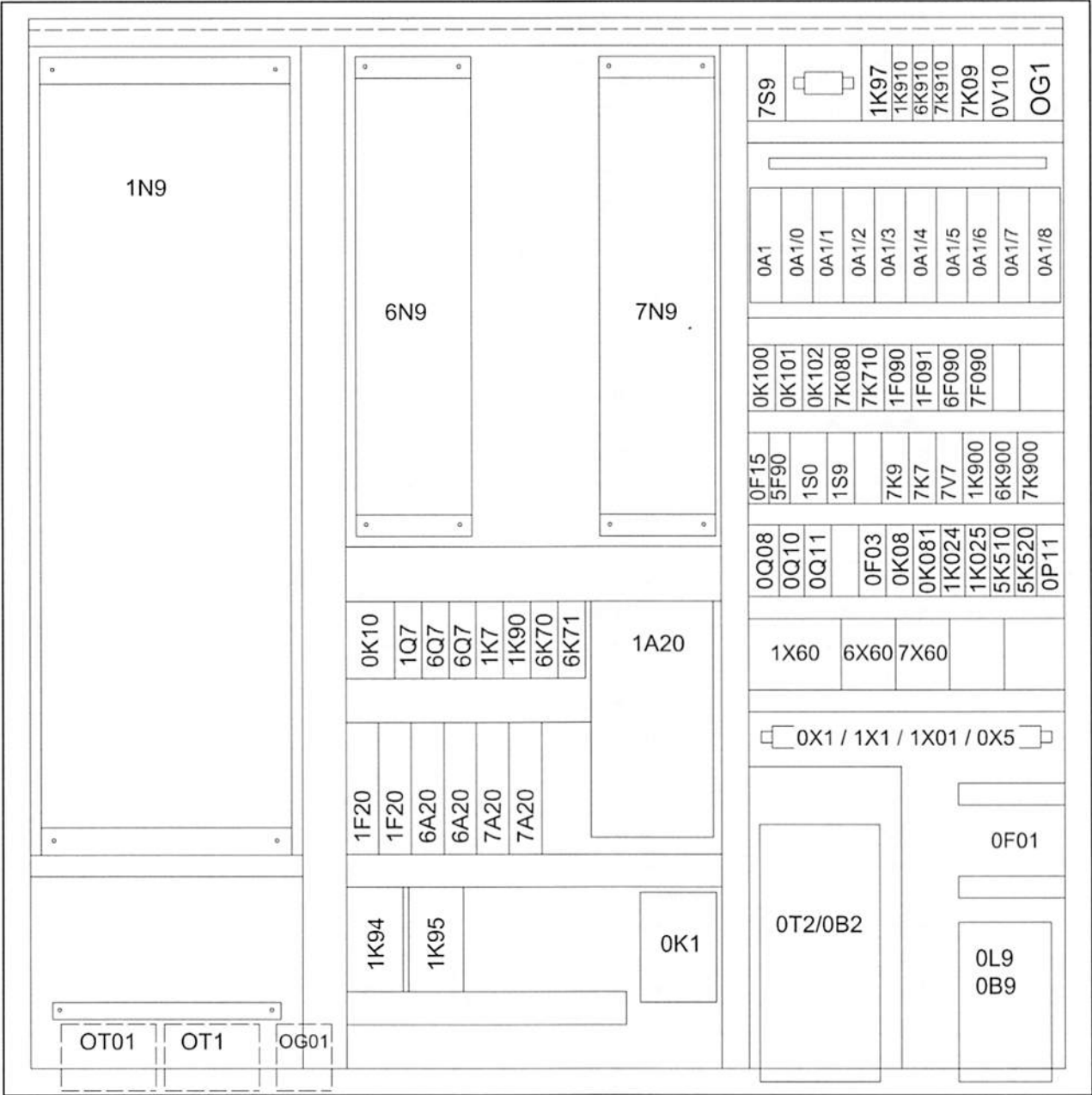
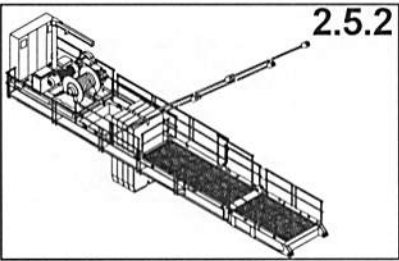

Hw 2075 FU

Pos	St.	Bezeichnung	Designation	Typ, type	Art.-Nr.	Order
0T01	1	Transformator	transformer	EJ 174/2.6	10006782	
0T1	1	Transformator	transformer	EI 174/72	10006783	
0T2	1	Transformator	transformer	DS7.5S	10014285	
OV10	1	Überspannungsschutz	overvoltage protection	DK 4U/35	10006697	
OX9	1	Anschlussblock	connection block	140-L2	10020615	
1A20	1	Bremschopper	brake chopper	DBU400	10013578	
1F090	1	Kaltleiterauslösegerät	thermistor release device	RS-TMKA	10006983	
1F091	1	Kaltleiterauslösegerät	thermistor release device	RS-TMKA	10006983	
1F20	2	Sicherungsunterteil	fuse part	03760	10013192	
1F20	2	Sicherung	fuse	315A	10020477	
1F20	4	Abdeckung	cover	GR1-3	10013640	
1K024	1	Schütz	contactor	700-CF220KD	10020606	
1K025	1	Schütz	contactor	700-CF220KD	10020606	
1K7	1	Schütz	contactor	100-C23KD10	10020609	
1K90	1	Schütz	contactor	100-C09KD10	10020610	
1K94	1	Schütz	contactor	100-C85KD00	10013636	
1K94	1	Kontaktblock	contact block	100-FB22	10020786	
1K95	1	Schütz	contactor	100-C85KD00	10013636	
1K95	1	Kontaktblock	contact block	100-FB22	10020786	
1K97	1	Relais	relay	60-13-8-110-004-0	10022222	
1K97	1	Fassung	socket	11-polig	10022245	
1K97	1	RC-Modul	RC-module		10022199	
1K97	1	Haltebügel	mounting bracket	090-53	10013635	
1K900	1	Spannungsrelais	voltage relay	RS-194-4	10009721	
1K910	1	Relais	relay	60-13-8-110-004-0	10022222	
1K910	1	Fassung	socket	11-polig	10022245	
1K910	1	RC-Modul	RC-module		10022199	
1K910	1	Haltebügel	mounting bracket	090-53	10013635	
1N9	1	Frequenzumrichter	frequency converter	GV 3000E-AC210	10015949	
1N9	1	Software	software	GV 3000-V57.02	30037825	
1N9/J8	1	Stecker	connector	9-polig	10020867	
1Q7	1	Leistungsschalter	circuit breaker	140-MN-630+140-A10	10020616	
1S0	1	Schlüsselschalter	key switch	CH10-A730 D	10009770	
1S9	1	Schlüsselschalter	key switch	CH10-A200	10009842	
5F90	1	Sicherungsautomat	cutout	S191B 6A	10009020	
5K100	1	Schütz	contactor	700-CF220KD	10020606	
5K200	1	Schütz	contactor	700-CF220KD	10020606	
7F090	1	Kaltleiterauslösegerät	thermistor release device	RS-TMKA	10006983	
7F20	2	Sicherungsunterteil	fuse part	03764, Gr. 1	10014735	
7F20	2	Sicherung	fuse	160A	10014734	
7F20	4	Abdeckung	cover	GR1-3	10013640	
7K080	1	Schütz	contactor	700-CF220KD	10020606	
7K7	1	Schütz	contactor	100-C12KD10	10020608	
7K7	1	Kontaktblock	contact block	100-FB22	10020786	
7K9	1	Schütz	contactor	100-C30KD00	10020785	
7K9	1	Kontaktblock	contact block	100-FB22	10020786	
7K710	1	Schütz	contactor	100-CF220KD	10020606	
7K900	1	Spannungsrelais	voltage relay	RS-194-4/110V/1-10	10009721	

WOLFF Turmkran 6071

HW 2075 FU

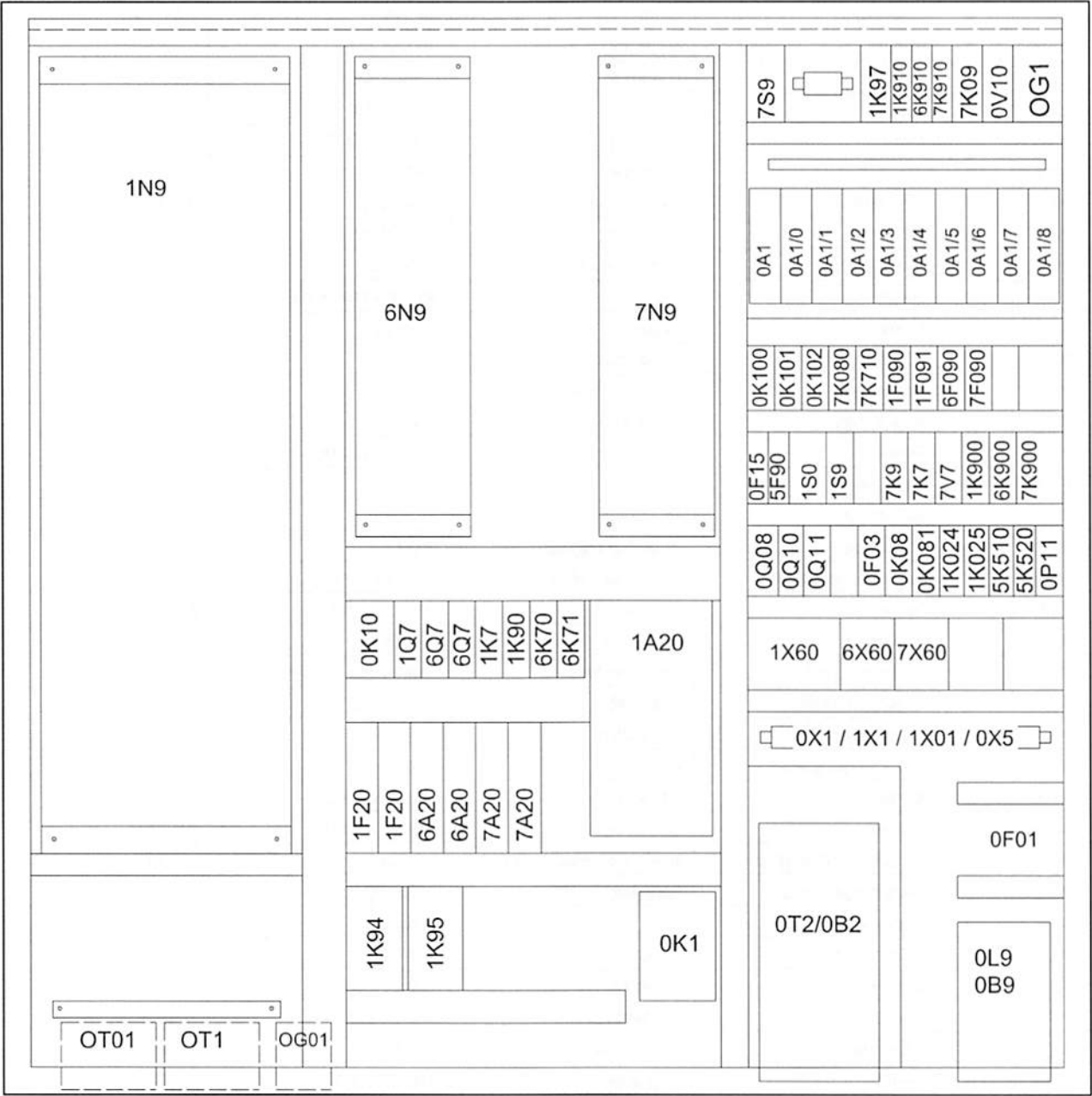
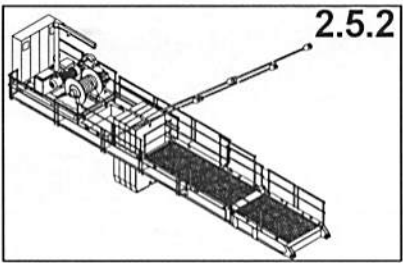

[illegible]

WOLFF Turmkran 6071

HW 2075 FU

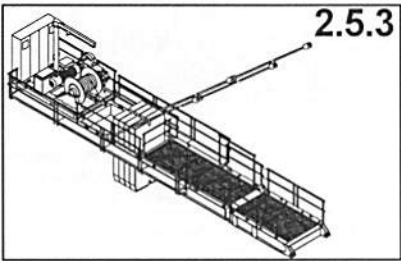

[illegible]

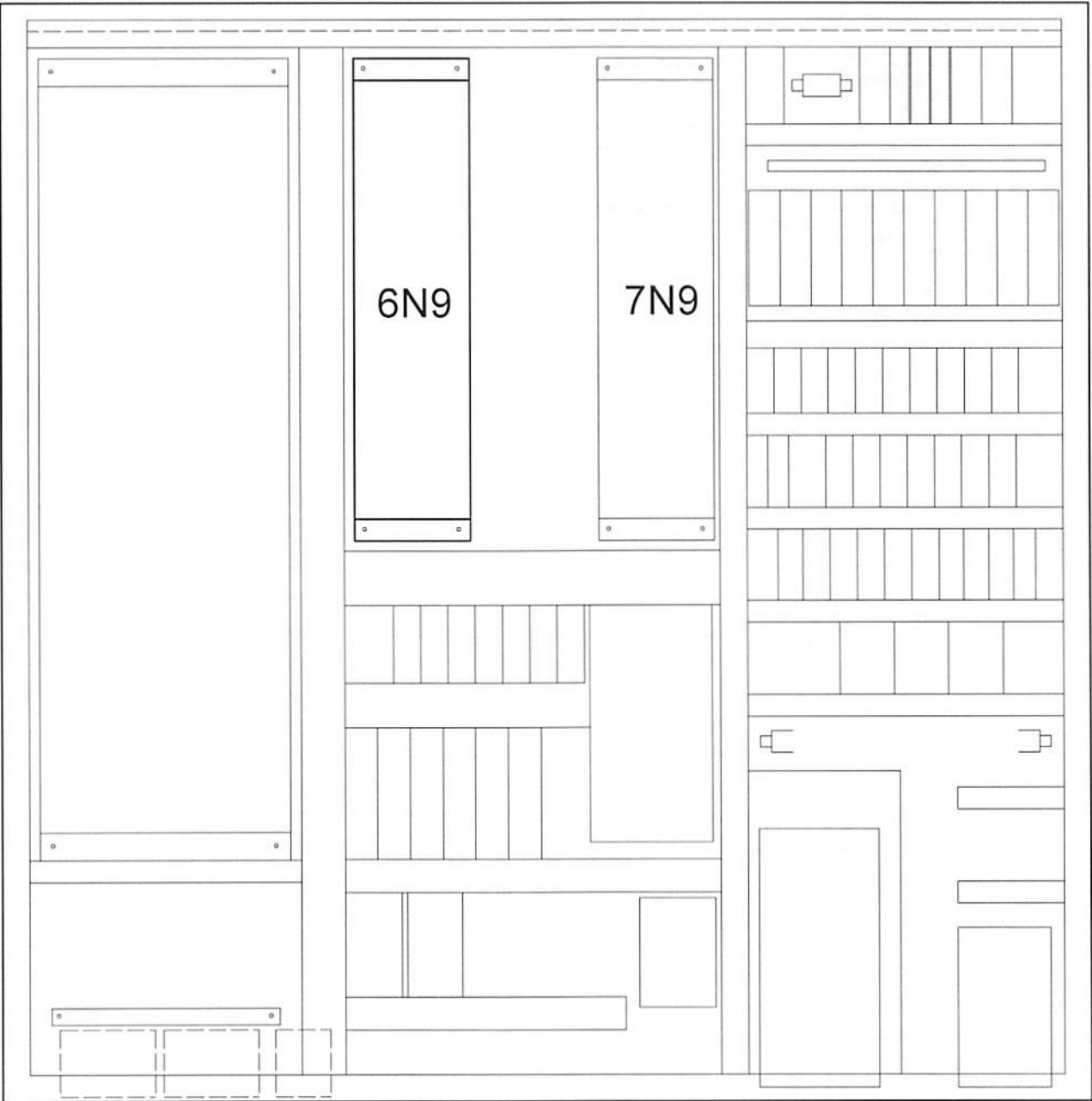
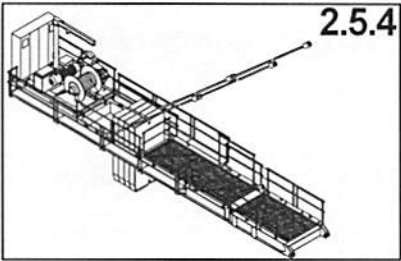

[illegible]

WOLFF Turmkran 6071

HW 2075 FU

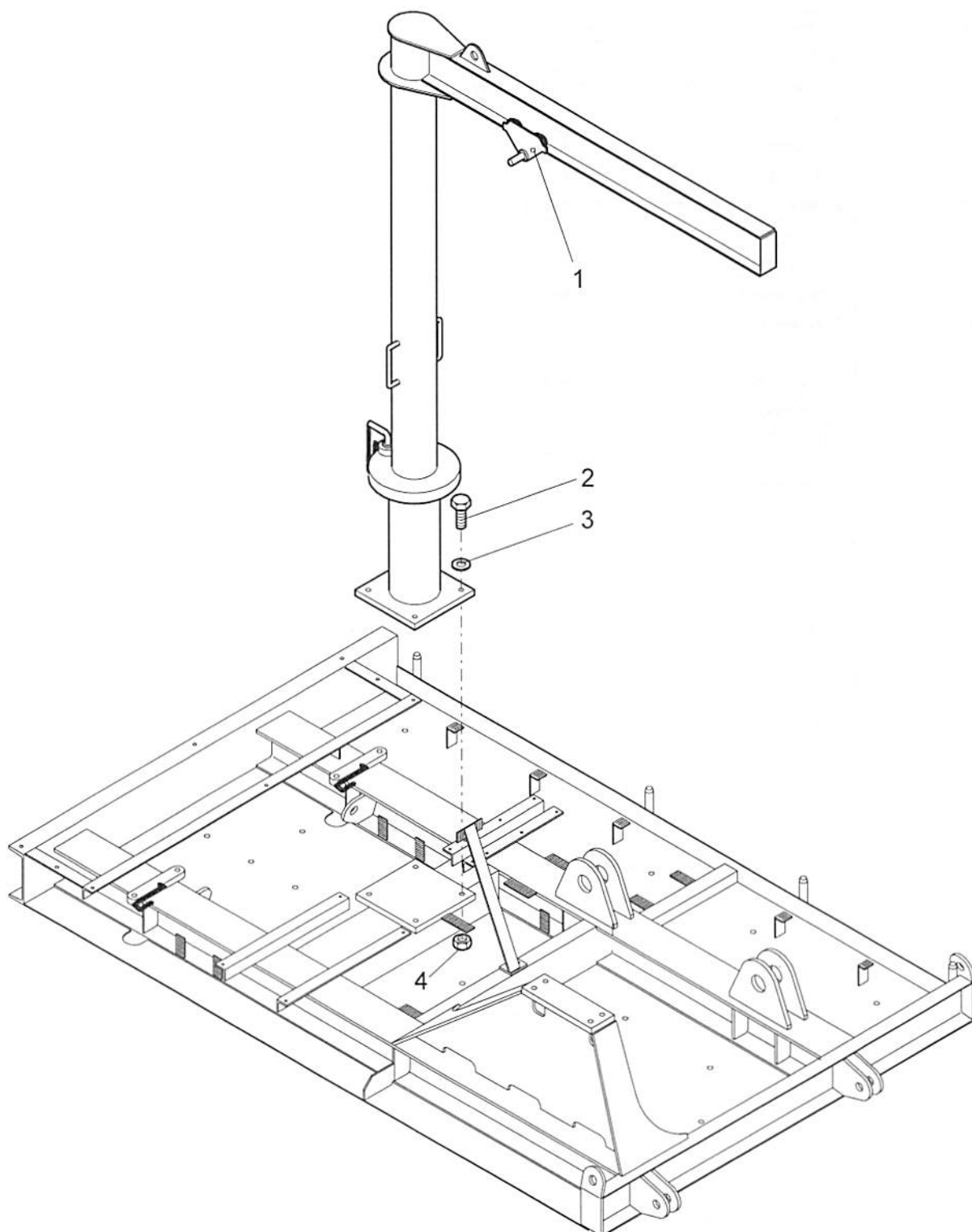
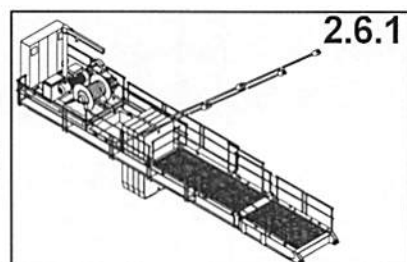

[illegible]

WOLFF Turmkran 6071

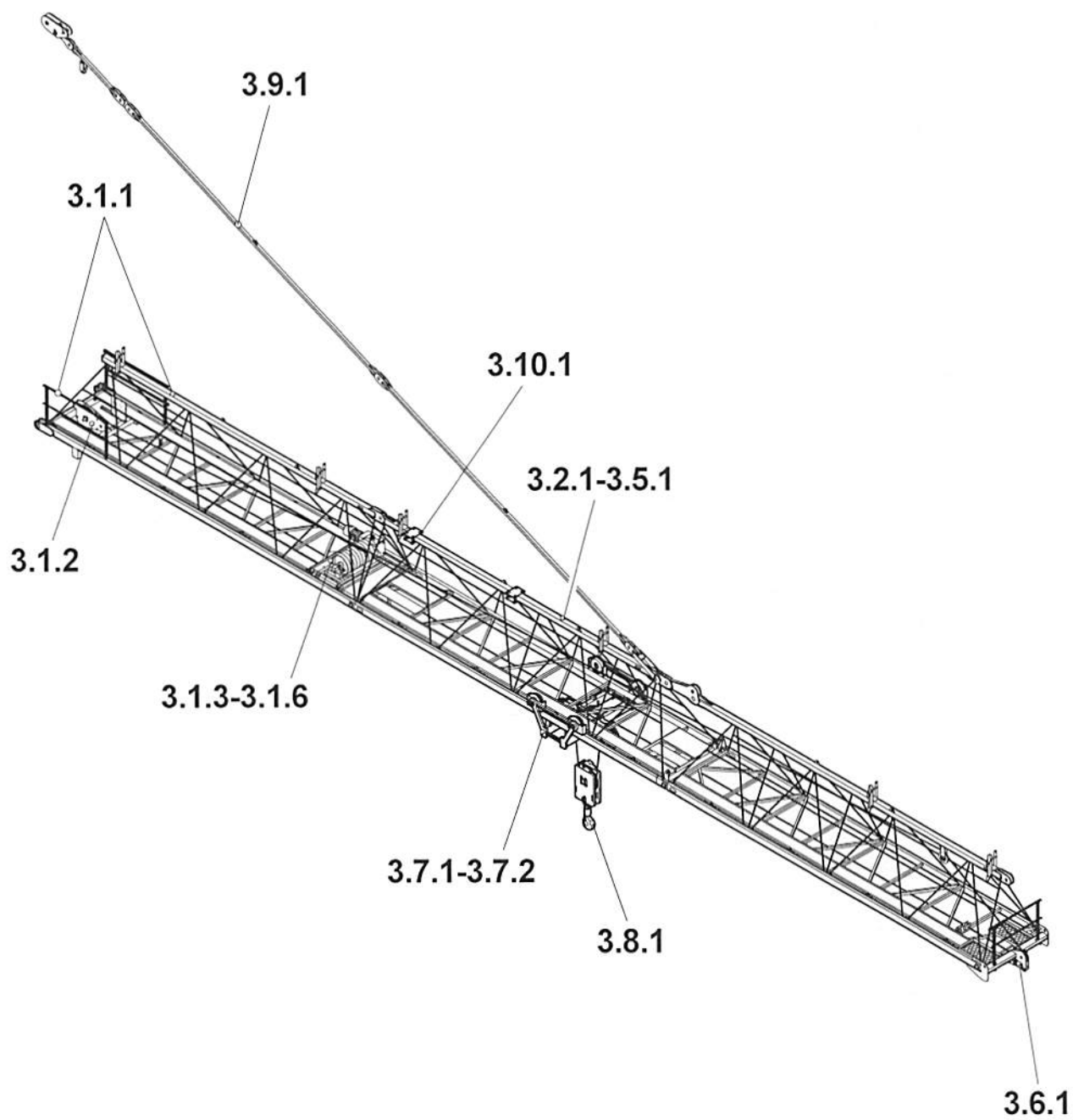
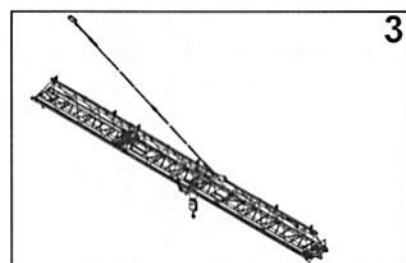

[illegible]

WOLFF Turmkran 6071

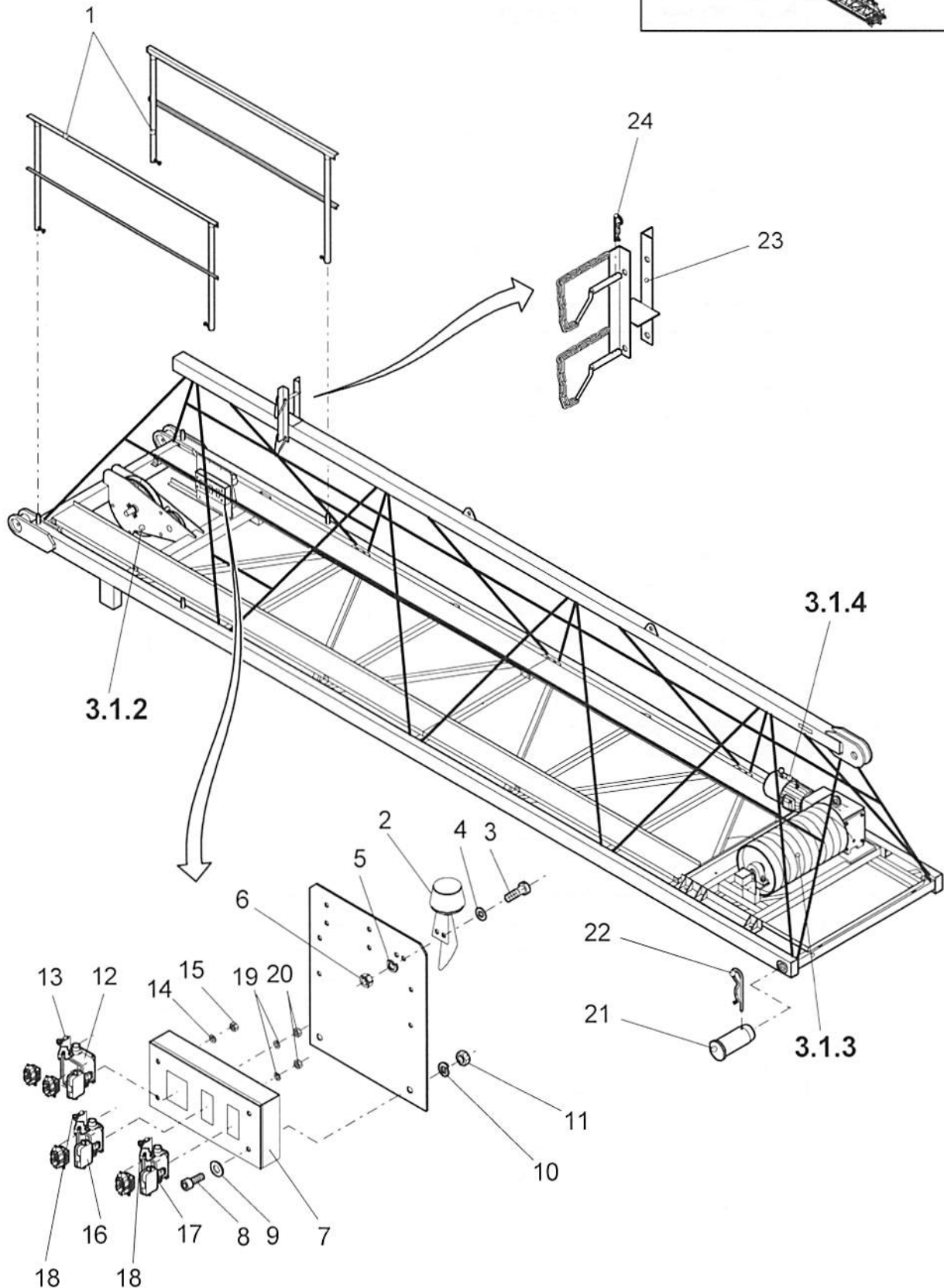
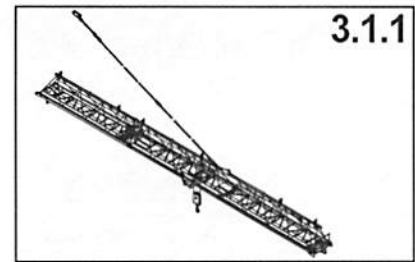

[illegible]

WOLFF Turmkran 6071

3.1.2

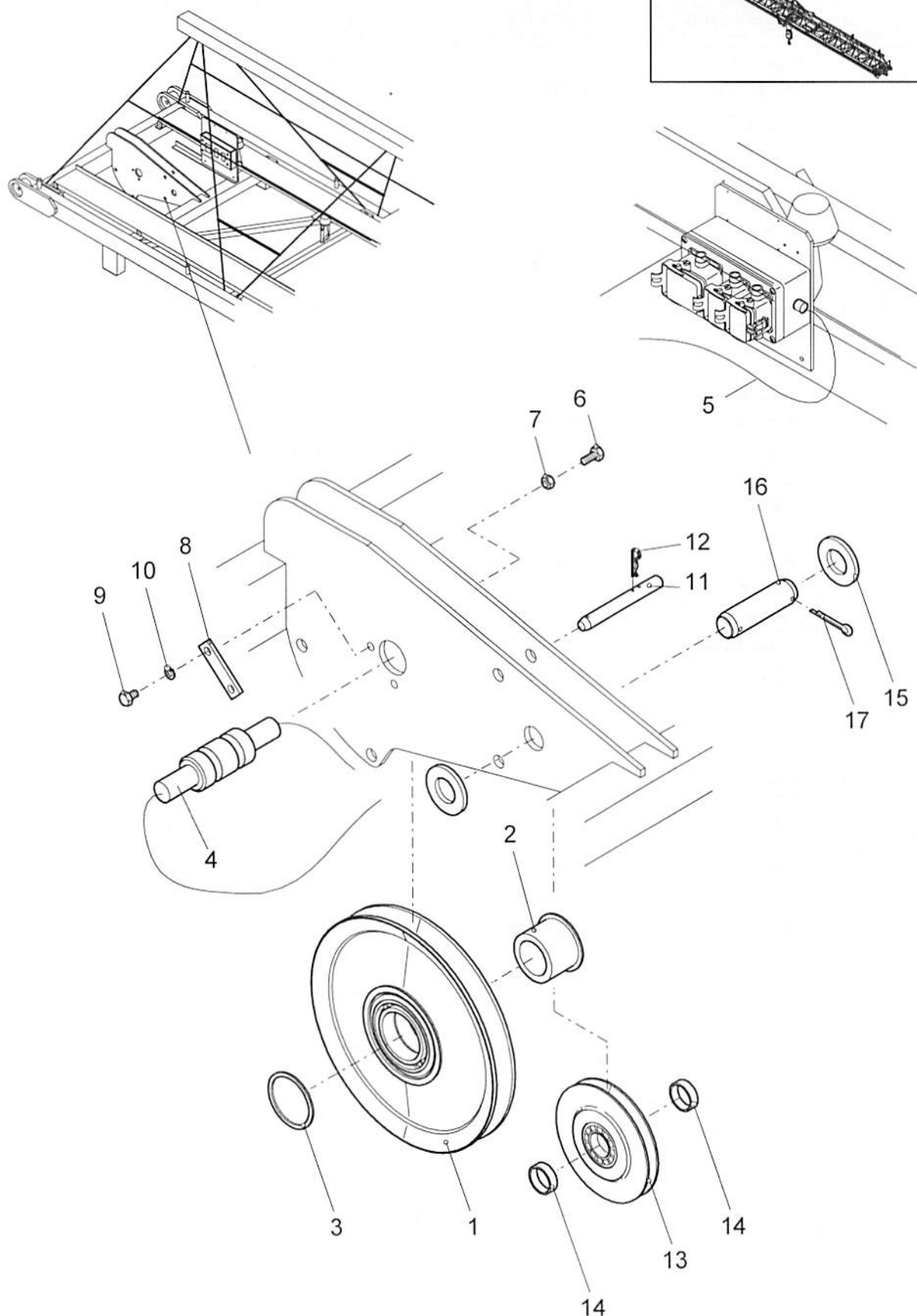
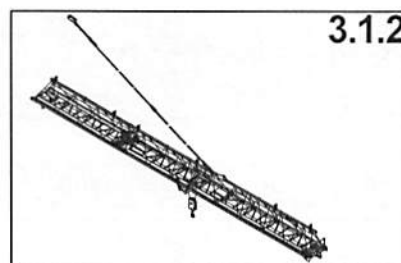

[illegible]

WOLFF Turmkran 6071

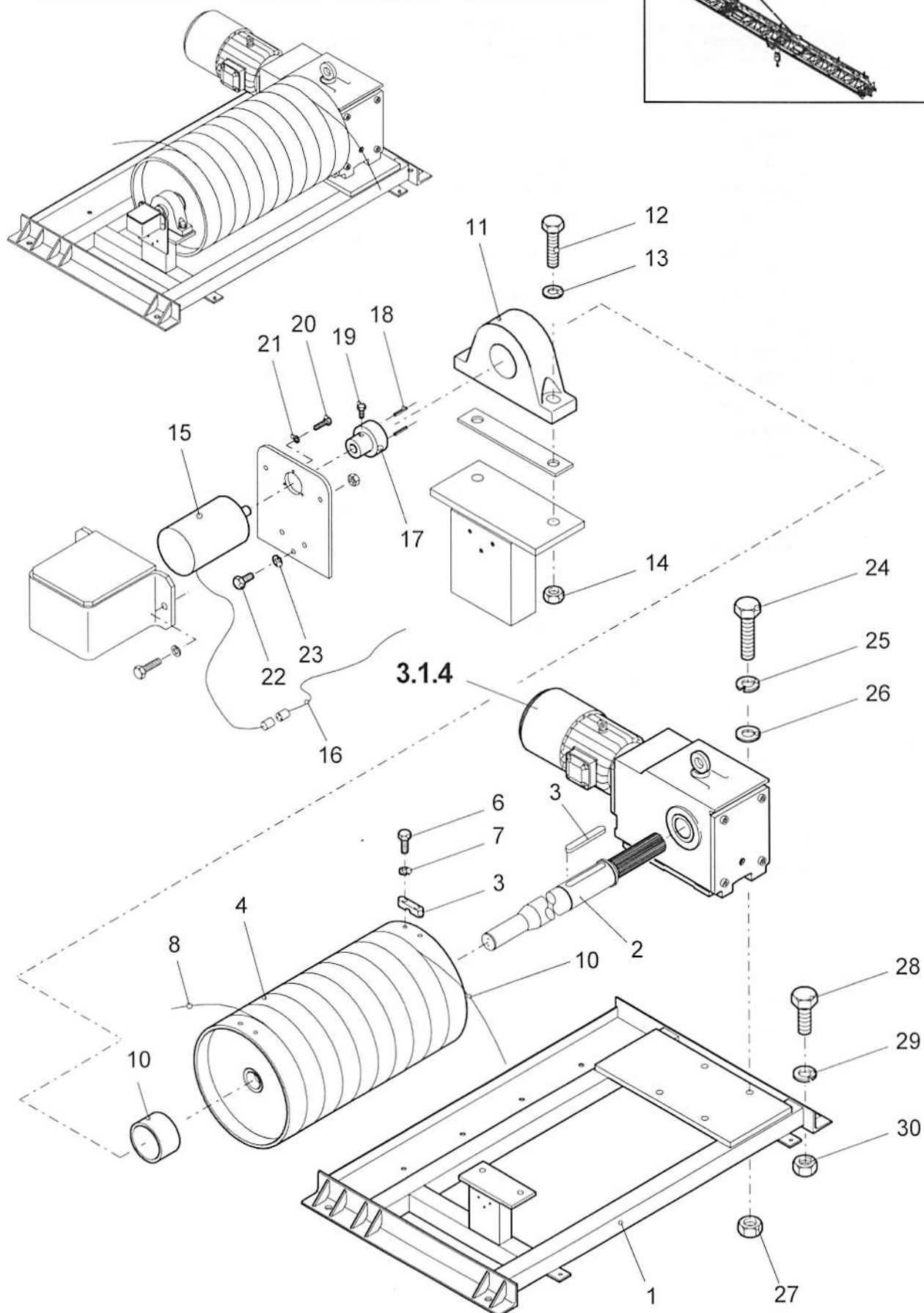
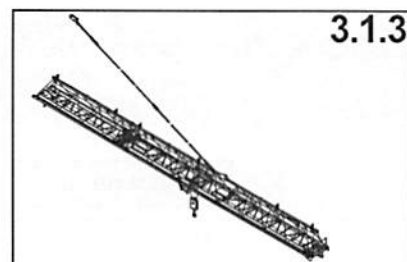

WOLFF Turmkran 6071

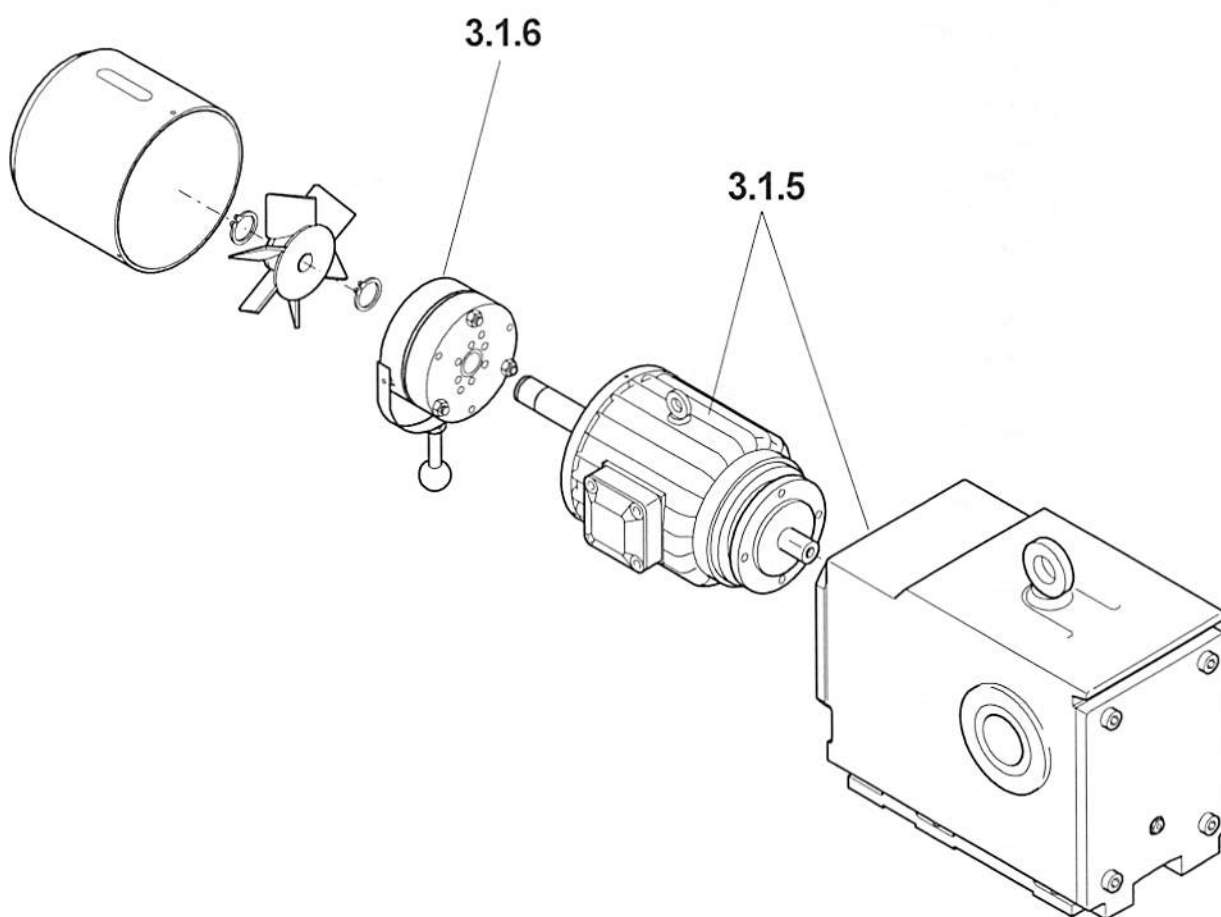
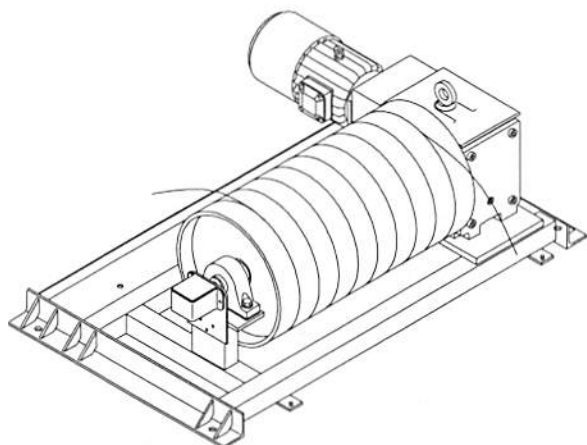
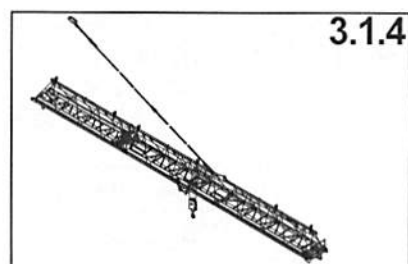

[illegible]

WOLFF Turmkran 6071

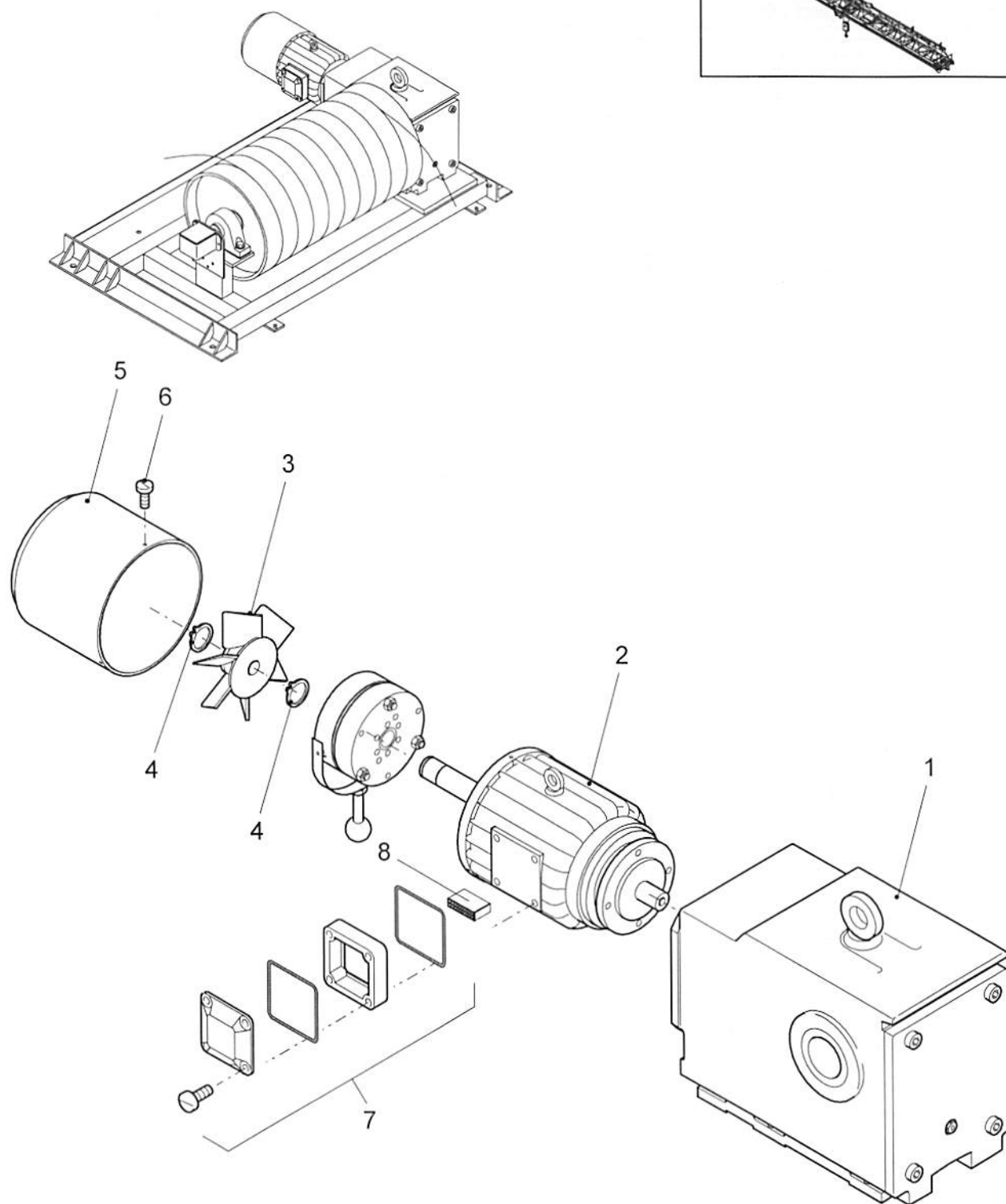
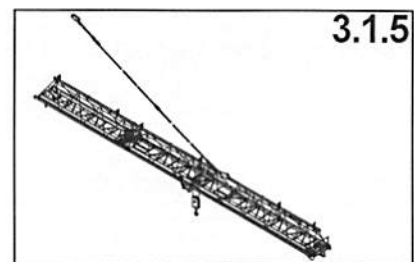

WOLFF Turmkran 6071

3.1.6

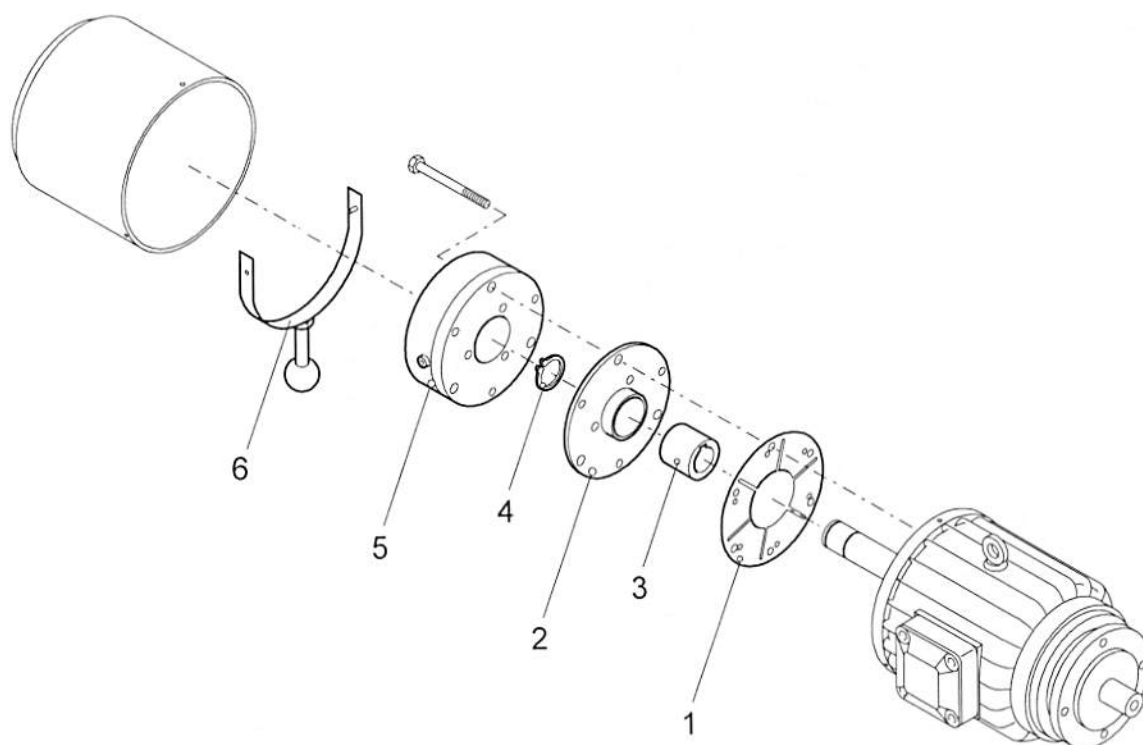
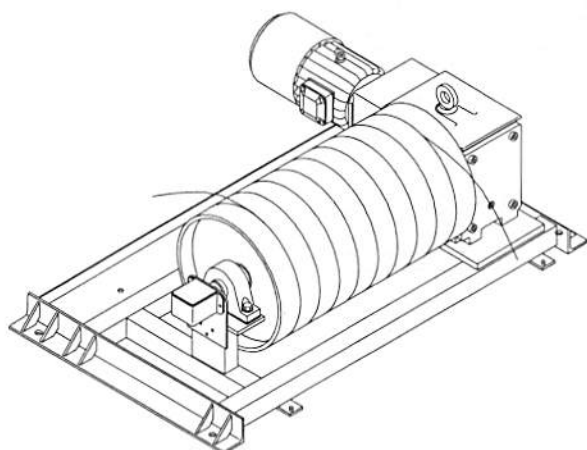
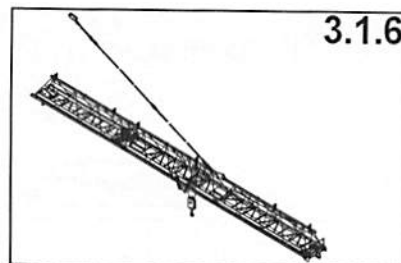

WOLFF Turmkran 6071

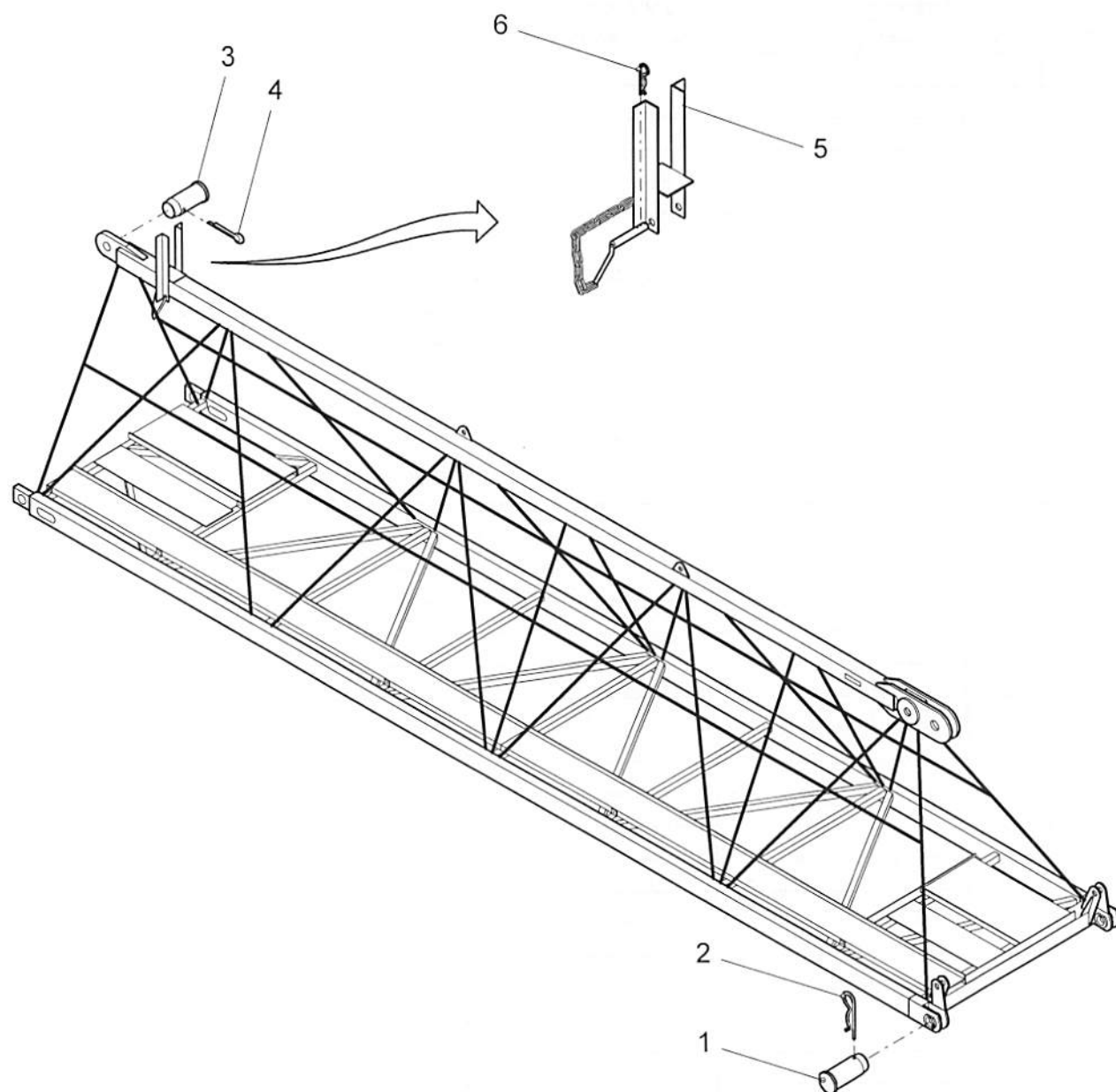
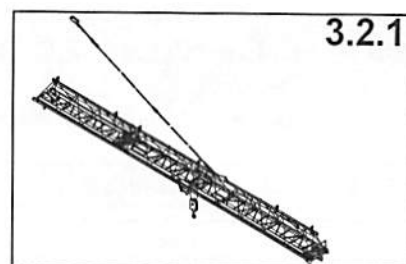

[illegible]

WOLFF Turmkran 6071

3.3.1

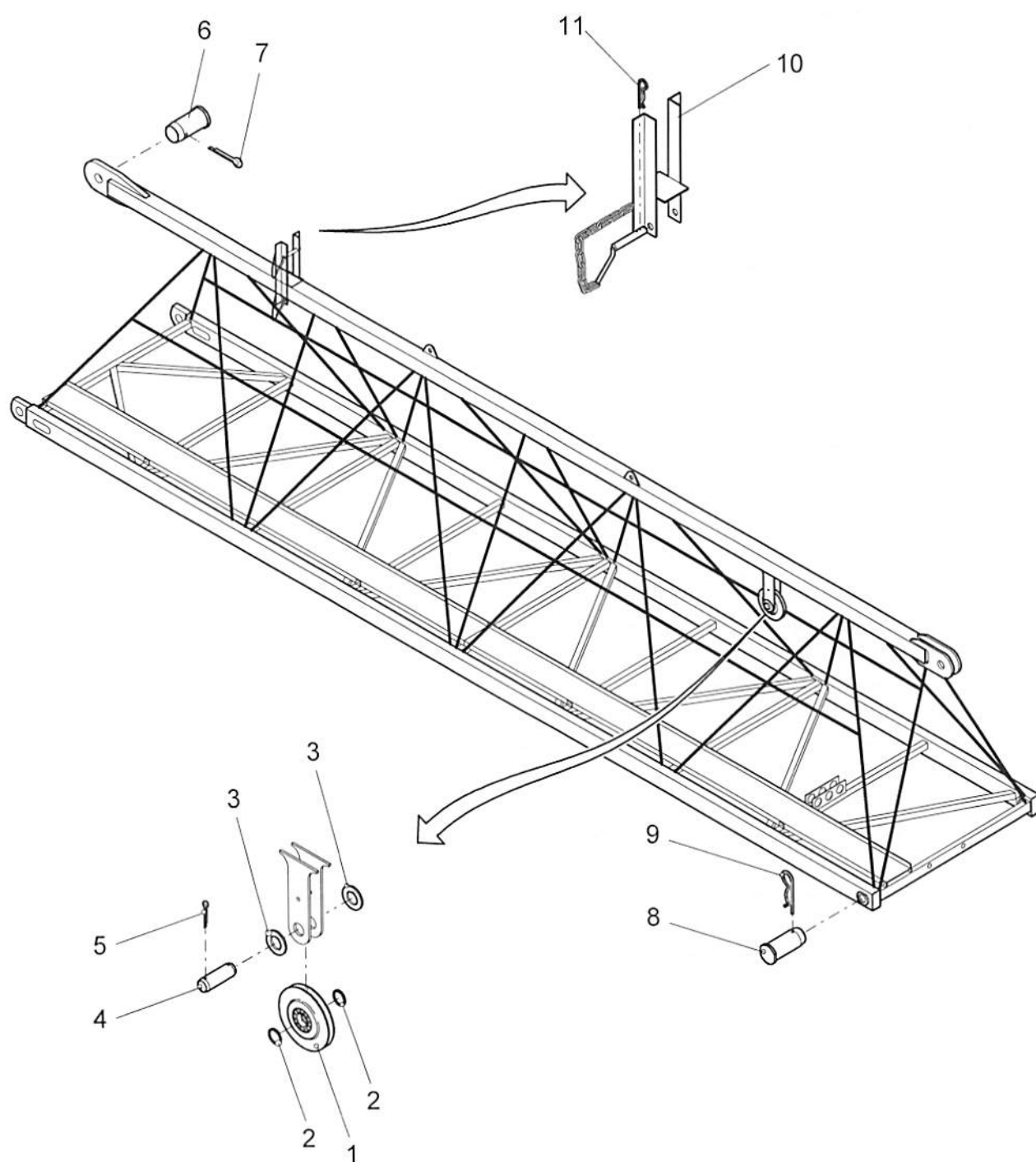
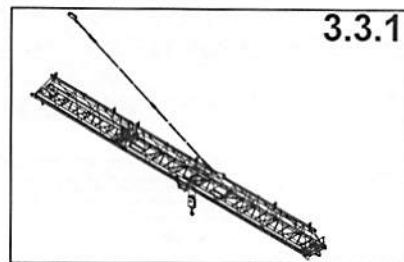

WOLFF Turmkran 6071

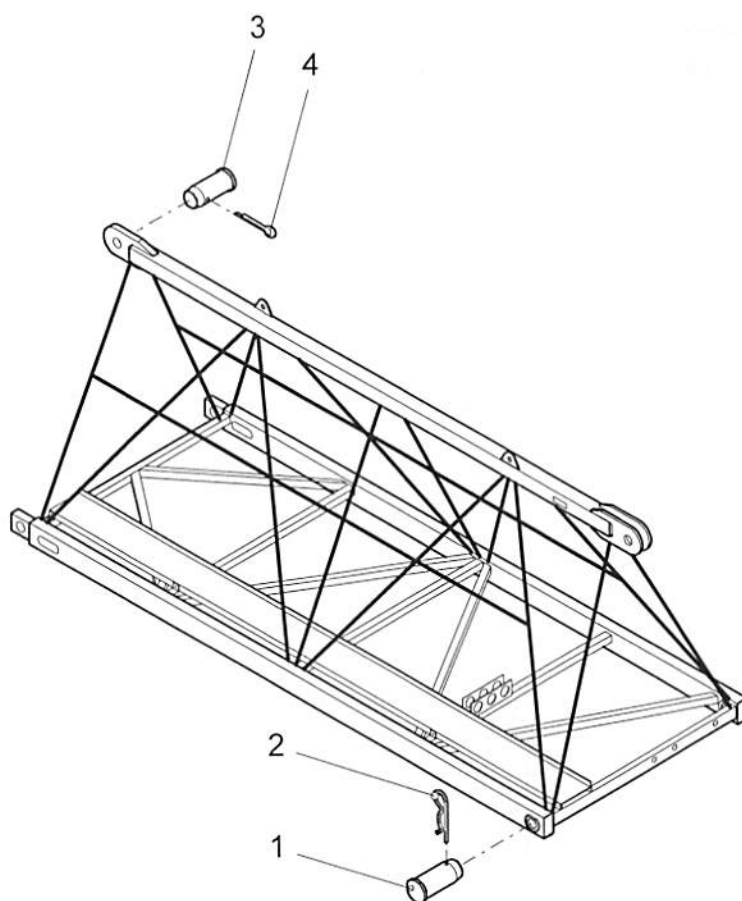
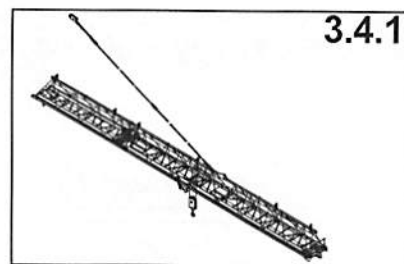

[illegible]

WOLFF Turmkran 6071

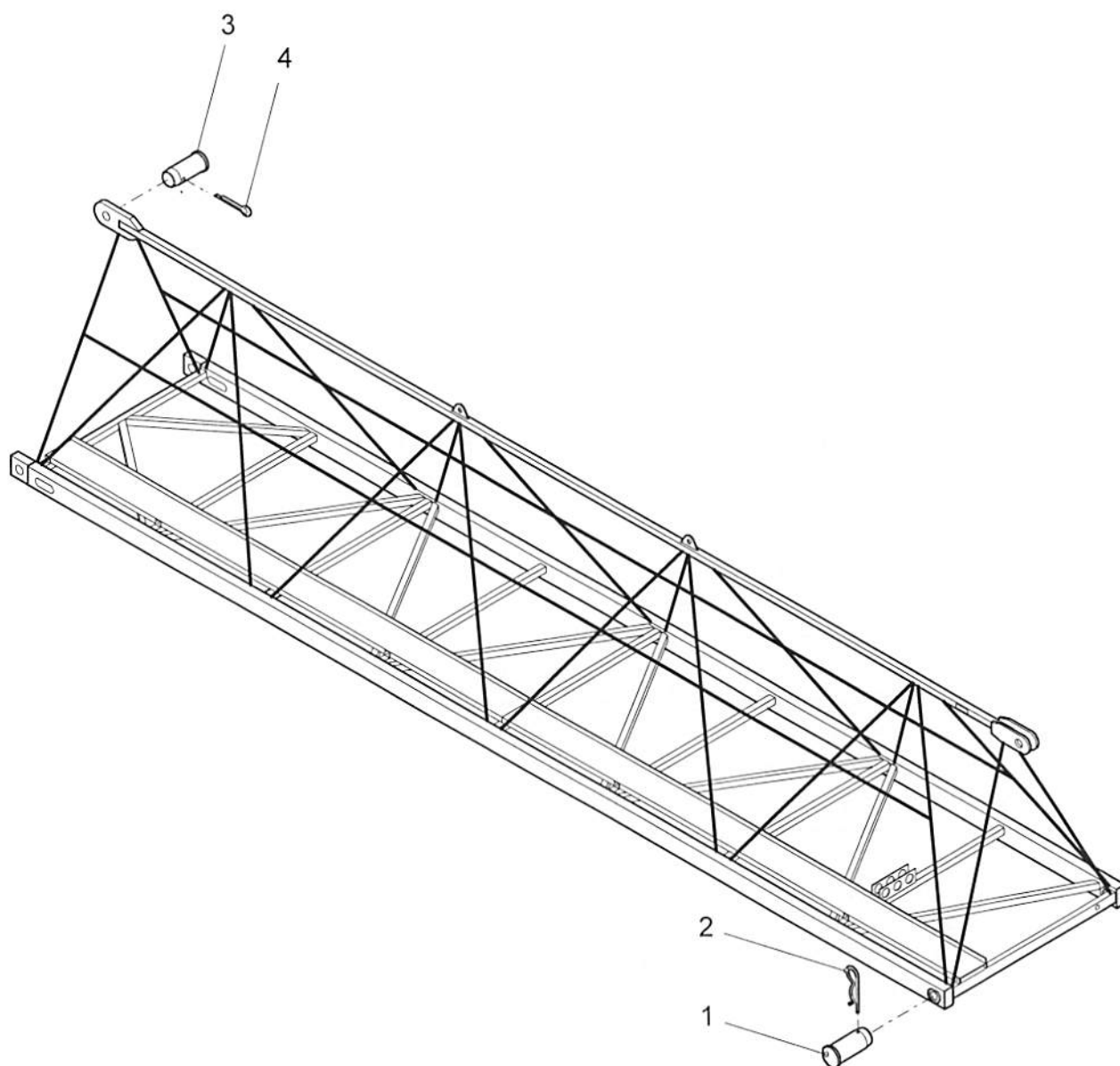
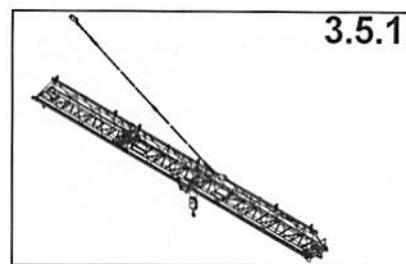

WOLFF Turmkran 6071

3.6.1

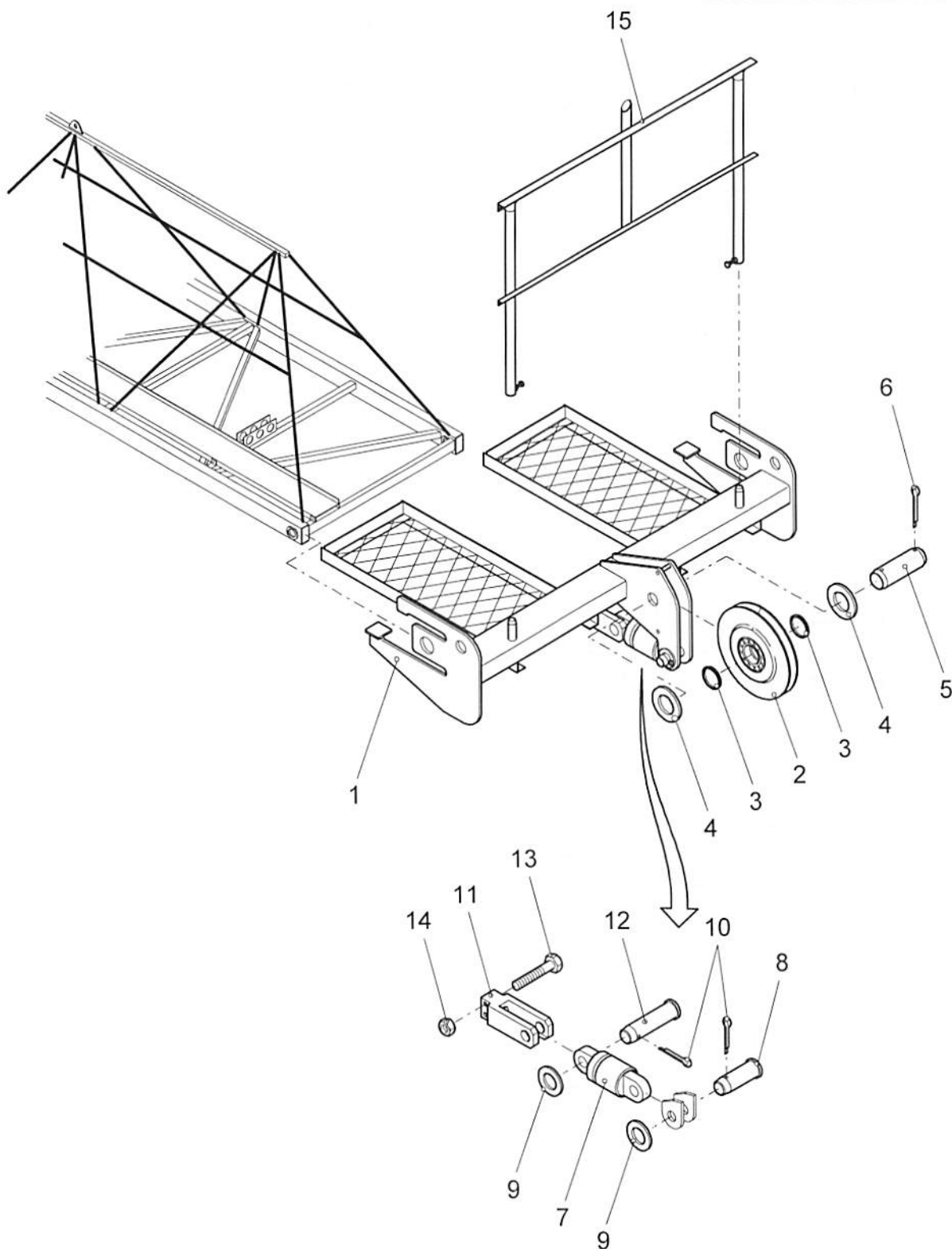
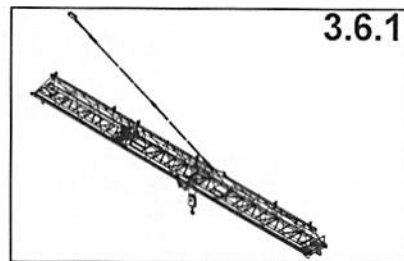

[illegible]

WOLFF Turmkran 6071

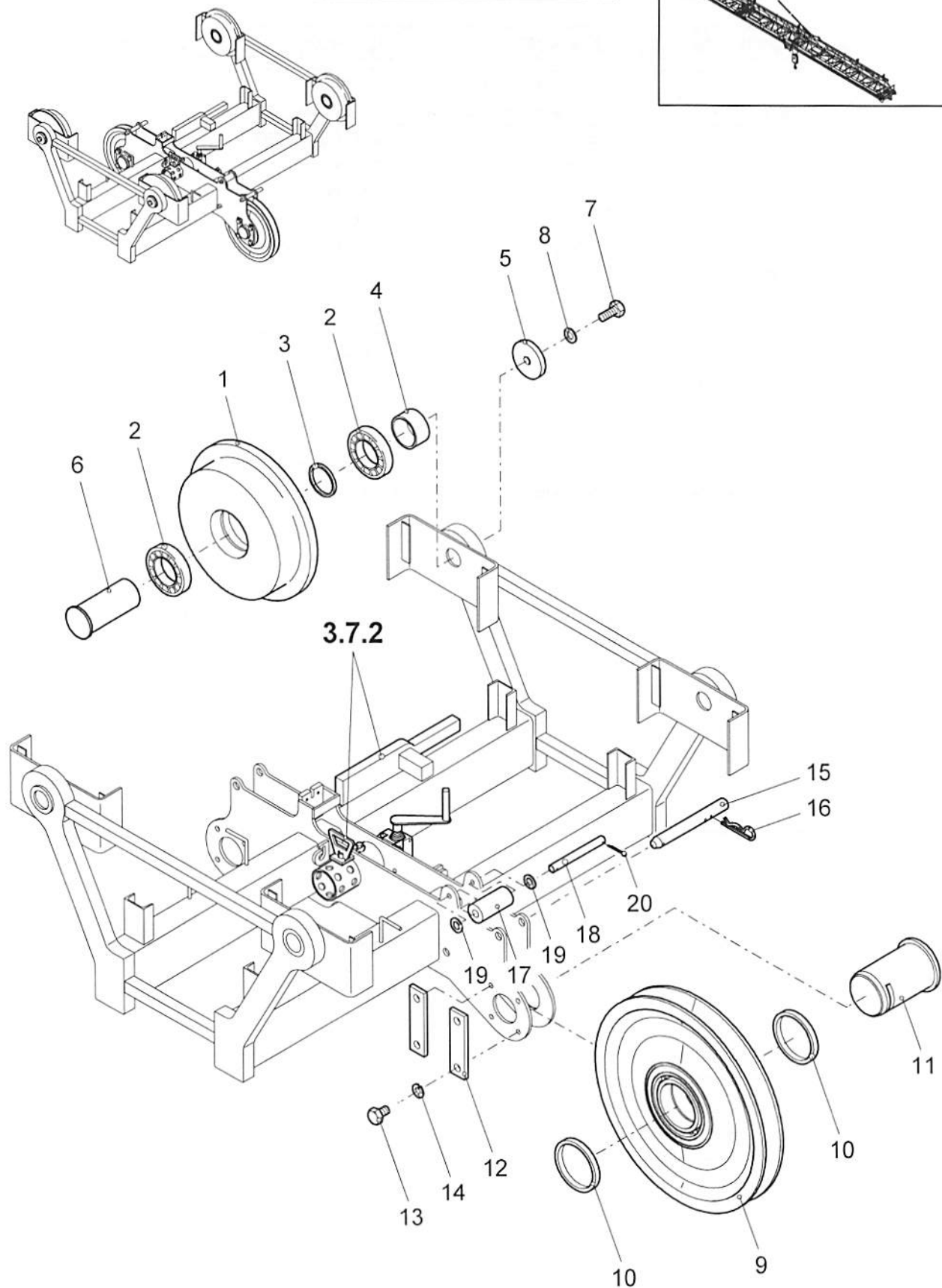
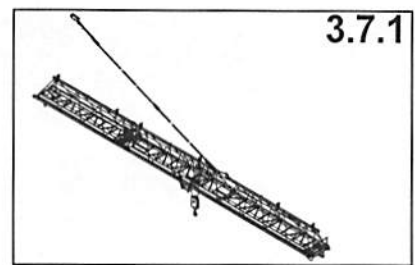

[illegible]

WOLFF Turmkran 6071

3.7.2

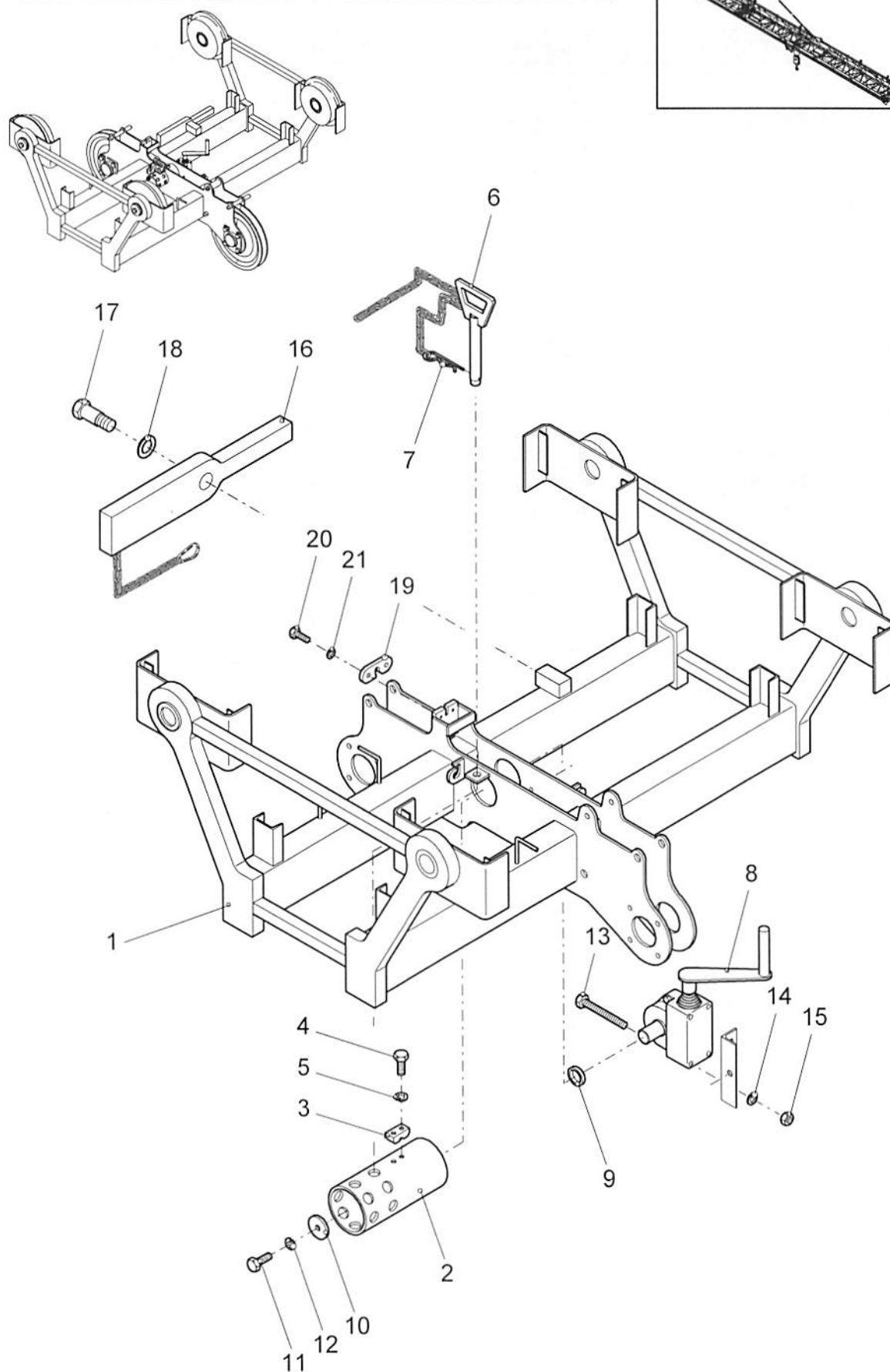
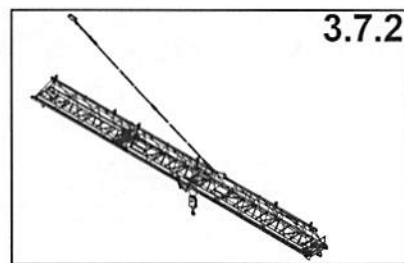

WOLFF Turmkran 6071

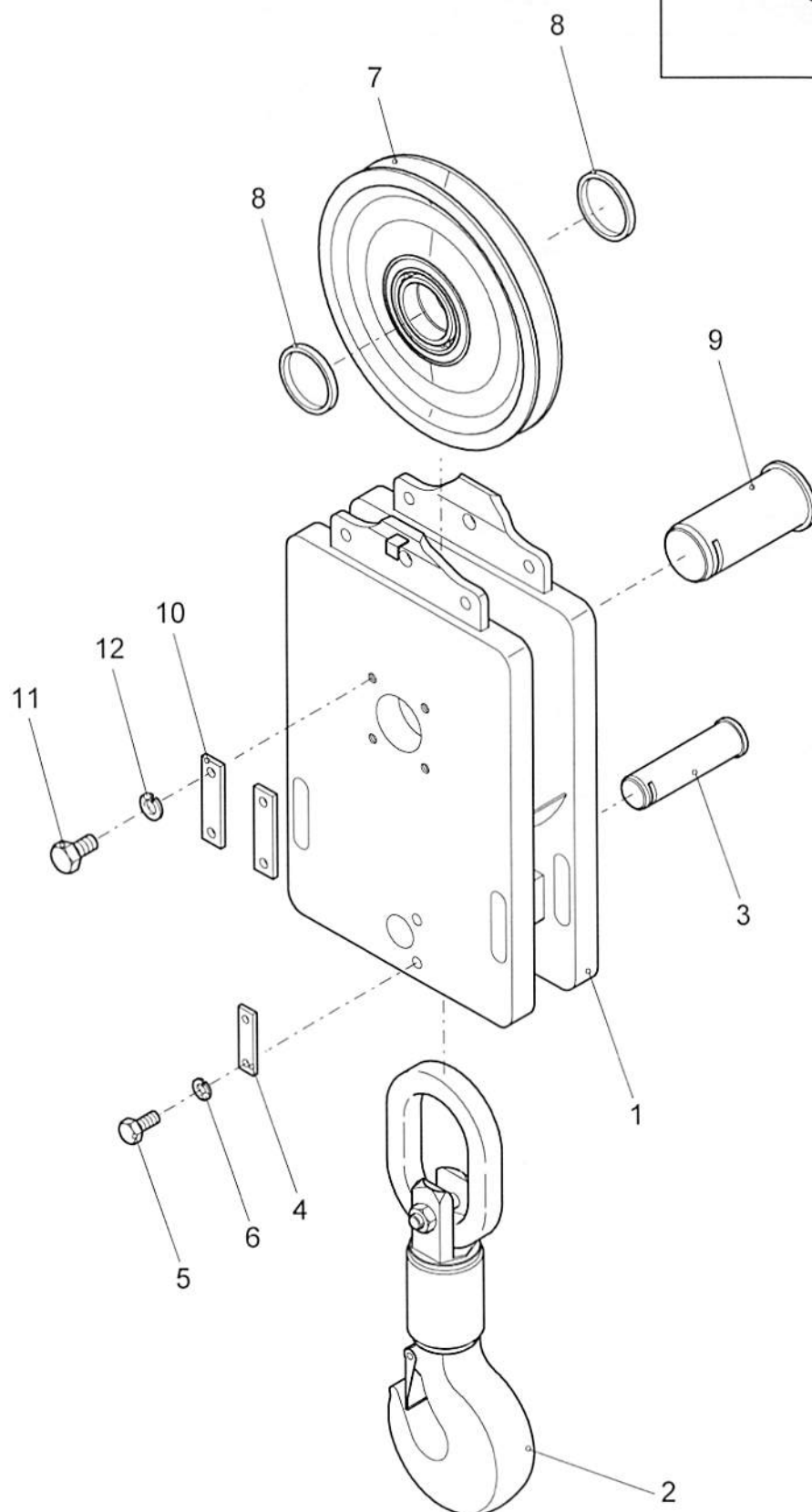
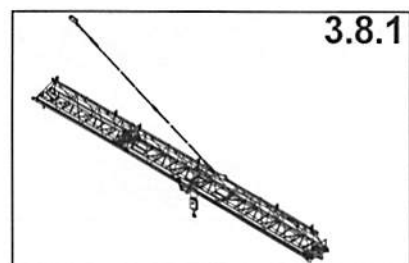

[illegible]

WOLFF Turmkran 6071

3.9.1

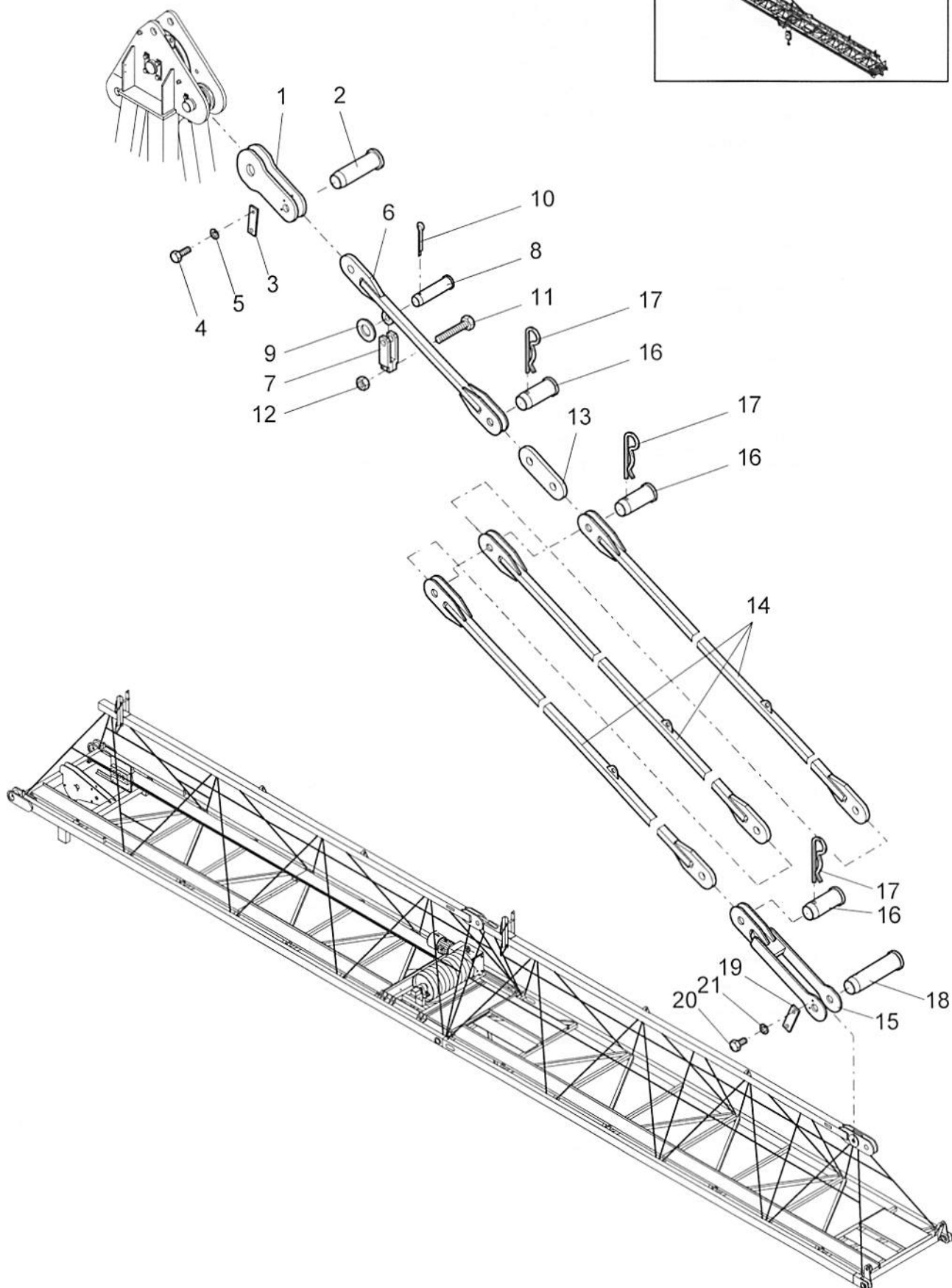

WOLFF Turmkran 6071

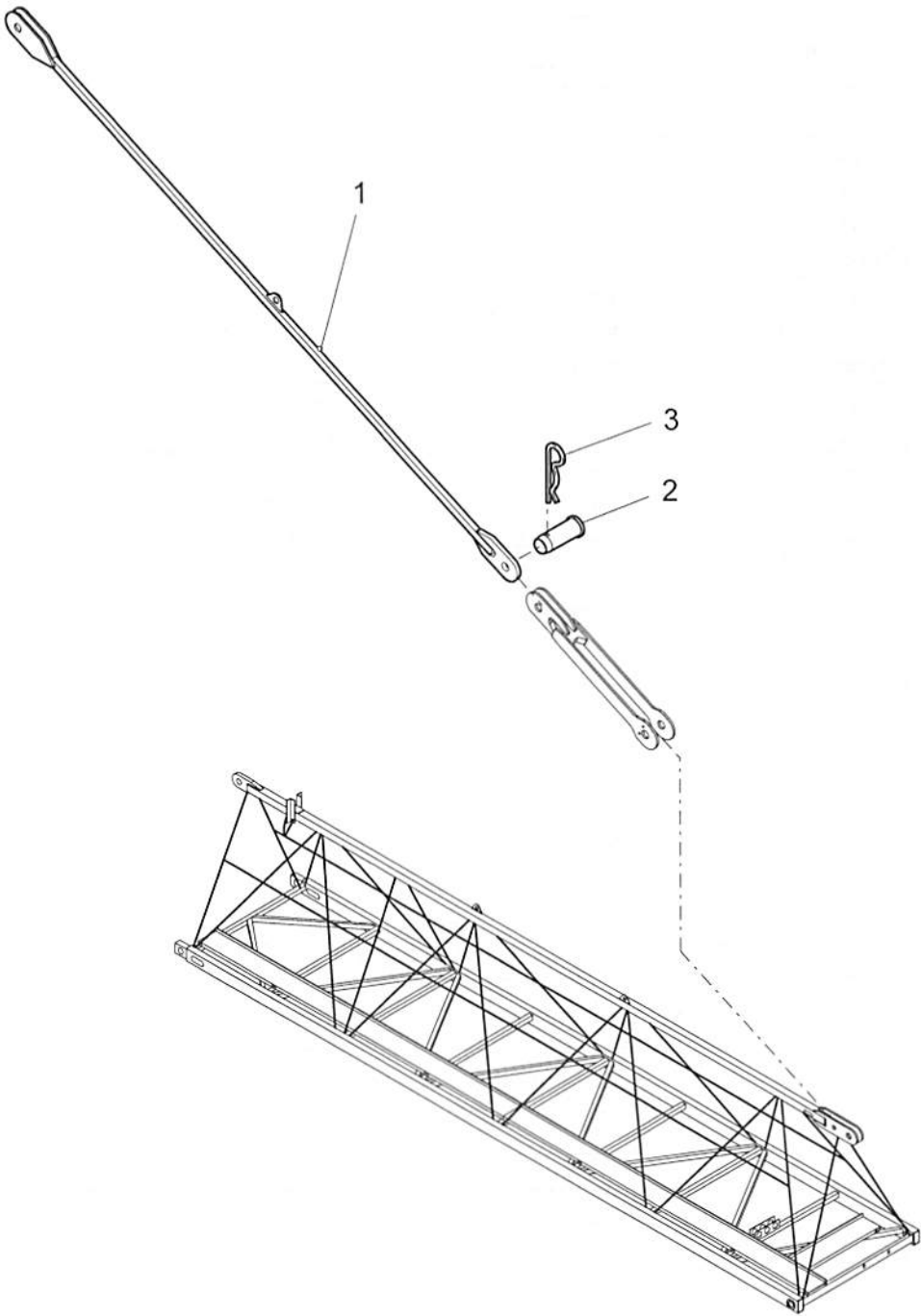
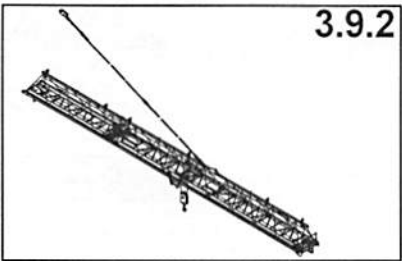

WOLFF Turmkran 6071

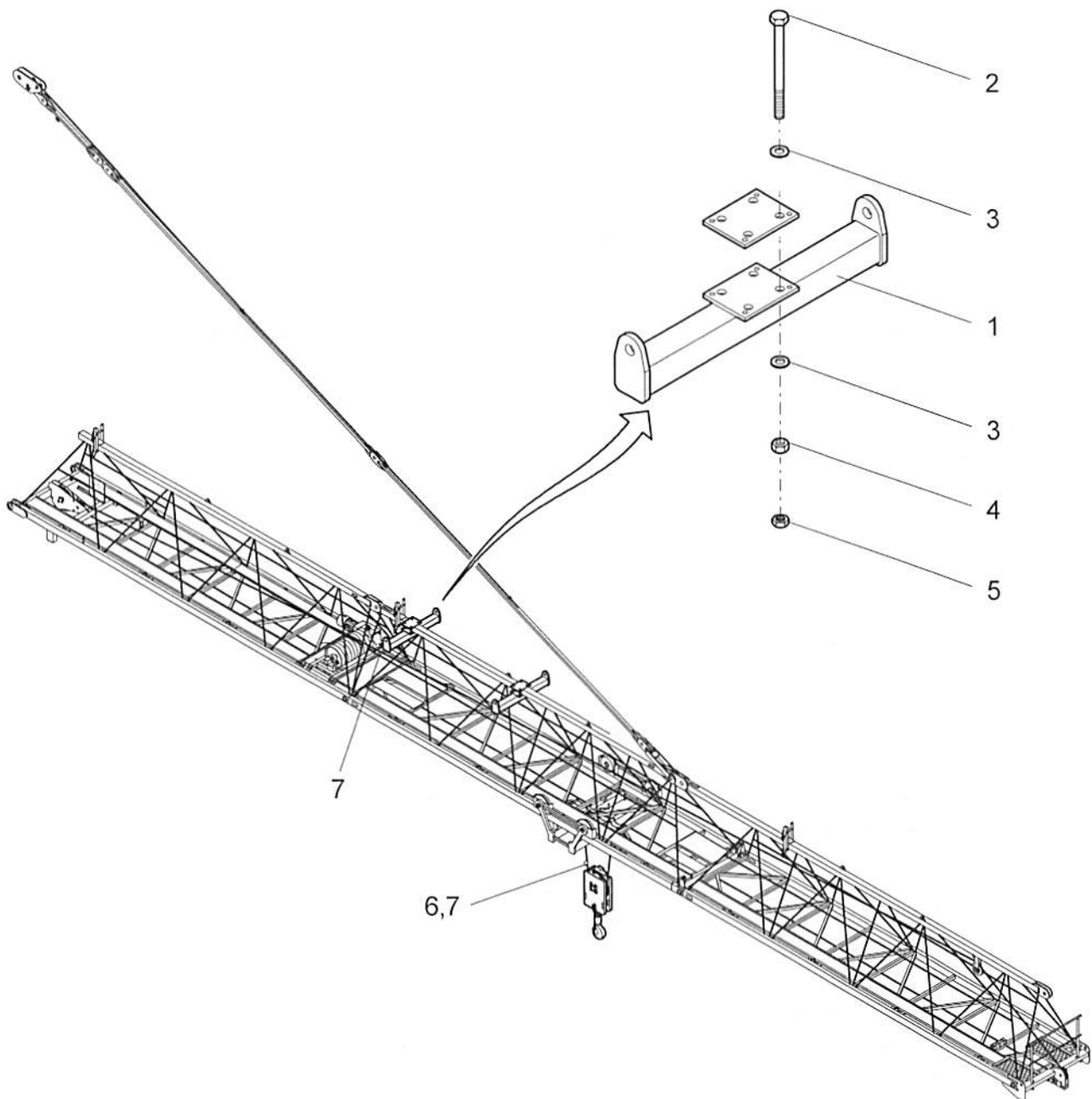
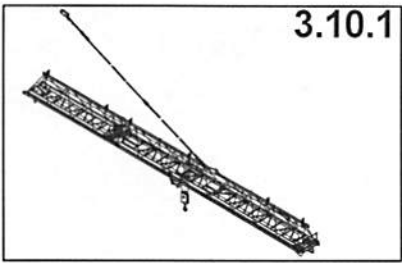

[illegible]